POLICE SHOOT YOUTH IN EVERETT

Today

Will Canada Get Them? Senator Long Turns Loose The Broca Convolution Everything More Expensive

—By ARTHUR BRISBANE—

IT IS said the Canadian police "always get their man." What will happen in the Labatt kidnaping? Will the criminals be caught and punished?

Canadians are convinced, on general principles only, that United States criminals kidnaped Labatt. If that is so, and the criminals recross the border to this country, capture will be difficult, Canadian police not being able to work here.

Canadians will remember that their willingness to supply our prohibition criminal army with unlimited whiskey, regardless of United States law, was most helpful in financing the racketeer industry that ultimately turned to kidnaping, and now spreads to Canada.

Senator Huey Long, in whose temperament there seems to be little hesitancy, "jimmy twenty-seven bills of his own dictating," through the Louisiana Legislature, all in one day. Many bills are aimed at the senator's foes, and it is suggested that the senator, called by his enemies "a spurious Hitler," may decide to have his Legislature impeach Mayor Walmsley of New Orleans, whom Senator Long does not like, "and certain judges over there."

"Armed insurrection and bloodshed" were threatened, to frighten Senator Long, but he did not seem worried.

As a next step, the energetic senator, according to popular belief, will hire a "round truck" and spread, personally, his "s h a r e - t h e - w e a l t h" gospel through the drouth-stricken states of the West and Northwest.

His plan is, "Take it from those that have, and give it to those that have not," "those that have" being "the Wall Streeters," the "have nots," Long's friends.

Unless the senator hurries, he will find President Roosevelt ahead of him in the drouth area, bringing relief on a somewhat more conservative basis.

Senator Long's complete control of his state, Legislature and militia shows what might happen IF conditions got much worse, and there were more Huey Longs.

At Mt. Gilead, Ohio, an unfortunate man fell from a truck, injured his head and suffered from encephalitis, inflammation of the lower part of the brain. The inflammation appears to have caused great stimulation of the broca convolution, location of faculty of speech. The unfortunate man talks constantly, **sometimes** telling "funny stories," roaring with laughter after each, again complaining of worries and sobbing. Except for five hours' sleep, obtained by the use of drugs, he has talked, wept or laughed steadily for ten days, literally "talking himself to death." If doctors could inhibit activity of that broca

Continued on Page 4, Column 1

OLD BALDY IS WILSON'S BEST

By Dave Wilson

Selections Made for a Fast Track

BEST BET—OLD BALDY

Narragansett Park, Aug. 18—Albuquerque, a fleet western juvenile, shapes up as the probable winner of the $5000 added Old Colony

Continued on Page 11, Column 4

Narragansett Scratches

3—Bahoo, Bright Bird, Our Sable, Retribution.

7—Cantersine.

Fair and Warmer Sunday Forecast

TODAY'S TEMPERATURES

6 a. m.	57
7 a. m.	57
8 a. m.	59
9 a. m.	63
10 a. m.	70
11 a. m.	73
12 noon	75

Fair and slightly warmer weather is the prospect for the week-end, the Weatherman said today.

At 7 o'clock this morning, the temperature had dropped to 57 degrees, only 4 degrees above the record low of 53 established for Aug. 18 in 1918. A gradual rise had brought the mercury to 70 at 10 o'clock.

Derailed Trolley Ties Revere Traffic

Hundreds of Lynn and Salem commuters were late for work today due to the derailment of an Eastern Massachusetts Street Railway car at Broadway and Revere street, Revere.

There were no passengers aboard the car. The rear trucks of the car hit a split switch, left the tracks and tied up the Lynn and Salem line tracks.

WEATHER

BOSTON AND VICINITY

Fair and warmer today; cloudy tomorrow; gentle southerly winds.

High tides 5:23 a. m.; 5:44 p. m.
Sun rises 5:24; sets 7:01.
Light all vehicles at 8:11.

AVERAGE TEMPERATURES

BOSTON	56	Los Angeles	73
Washington	72	San Francisco	66
New York	67	Seattle	62
Atlanta	76	Chicago	73

BOSTON EVENING AMERICAN

NEW ENGLAND'S GREATEST EVENING NEWSPAPER

VOL. 31—No. 128 Published Daily Except Sundays and Holidays by N. E. Newspaper Pub. Co. Entered as 2nd Class Matter at Boston P. O. BOSTON, SATURDAY, AUGUST 18, 1934 2 CENTS ZONE PRICE 3 CENTS

7 P.M. CLOSING STOCKS

JEWS BACKING HITLER

10,000 March in Legion Parade

200,000 YELL FOR BUDDIES IN REVIEW

Brockton, Aug. 18—Through flag-bedecked streets, lined with 200,000 cheering spectators, more than 10,000 legionnaires march here today in the parade which concludes the 16th annual convention of the Massachusetts State Department of the American Legion.

Lieutenant Colonel Warren S. Keith, chief marshal, gives the marching command at 2:30 p. m. and the legion begins its march over the three-mile route to the cheers of the largest crowd ever assembled in this city.

NORWOOD LEADS LINE

The parade forms at Battles street and proceeds down Main street, through the Forest street entrance to the Fair grounds and around the Fair grounds race track.

The championship Norwood Post band and the legionnaires of this post have a position of honor in the front of the parade line. The Old Dorchester Post unit of the Sons of the American Legion will have one of the snappiest outfits in the line. This group of young marchers is made up of 62 sons of legionnaires.

Preceding the parade, the legionnaires gathered in the City theater to hear an address by Senator David I Walsh and to elect officers. This meeting was the final business session of the convention.

2 COMMANDER CANDIDATES

Jeremiah J. Twomey of Lawrence and James E. Conway of Winthrop, both vice commanders, were the only candidates seeking election as commander to succeed Daniel Doherty of Woburn.

Rev. John Nichol Mark of Arlington

Continued on Page 2, Column 8

15 AUSTRIANS IN DEATH TRIAL

By Associated Press.

Vienna, Aug. 18—While 15 Nazis went on trial for their lives today, authorities arrested 29 police officers for their alleged participation in the ill-fated putsch of July 25 which cost the life of Chancellor Dollfuss.

Major Selinger of the federal army also was arrested.

Seizure of many other alleged plotters was expected.

The men on trial, facing death on the gallows, are charged with storming the government radio station in the recent insurrection. Four men were killed during that disorder.

FENWAY PARK LINEUP

RED SOX	TIGERS
Bishop, 1b	cf, White
Werber, 3b	c, Cochrane
Johnson, lf	2b, Gehringer
Reynolds, rf	lf, Goslin
Solters cf	ss, Rogell
Ferrell, c	1b, Greenberg
Cissell, 2b	3b, Owen
Lary, ss	rf, Fox
Welch, p	p, Auker

Game starts at 3 p. m.

Fliers Set New High Record

By Associated Press

Brussels, Aug. 18—It was announced today that a wireless report from the stratosphere balloon stated that Max Cosyns and Neres Vanderiest has ascended 22,000 meters (72,178.37 feet), a height which, is verified, has broken all existing altitude records.

The message was reported received at 3:20 p. m. (9:20 a. m. E. S. T.), at which time the balloon was supposed to be above Czechoslovakia, and able to remain in the air five more hours.

The balloonists were reported suffering from cold but were well.

TIGERS FACE WELCH AT FENS

By JOE CASHMAN

Hail the new American League champions!

They're at the Fens from this afternoon until Tuesday next.

They're managed by Gordon "Mickey" Cochrane, black-haired son of Bridgewater, who climbed the Sons of the American Legion ladder via Boston University. They're coached by old Cy Perkins, one of Gloucester's favorite citizens.

And they soon will have cinched the first flag to go to Detroit in 25 years; the first flag since Hughie Jennings, of beloved memory, "ee-yeahed" Cobb, Crawford, Bush, Moriarty et al. to a third straight pennant back in 1909.

Oh yes, we know the current race has six weeks to run and these miracle Tigers, now 5½ games out in front, could be in the second division when the campaign ends.

But, unless the world comes to an end in the meanwhile, they're not going to be. They're going to be right where they are entering the Yawkey Yard today for a four-game series with the Red Sox—safely in the van.

That little matter was settled over in New York during the past four days. The inspired Bengals opened their final Eastern invasion in the ballwick of the second-place New York Yankees on Tuesday last with a lead of 4½ games. They departed from the home that Ruth built, last evening, with their advantage increased by a full game, as a result of taking three decisions

Continued on Page 9, Column 7

Girl Is Found in Canyon Strangled

San Diego, Cal., Aug. 18 (INS)—Cecilia Cota, 16, pretty Spanish-American girl, was found strangled to death today in a little canyon not far from her home here.

The girl, who had disappeared from home yesterday, had also been brutally beaten.

The scene of the crime was not far from Balboa Park where Hazel Bradshaw was found stabbed to death about three years ago.

YOUTH SHOT IN EVERETT CHASE

One youth was in Whidden Memorial Hospital, Everett, seriously wounded — and three others were being held in the Everett police station today at the end of a chase through Everett and Chelsea streets.

Police of the latter city fired half a dozen shots at the youths as they raced along in three new sedans that had just been stolen, police say, from the automobile salesroom of Melnason Brothers in Chelsea street, Everett.

Raymond McManus, 19, of Union street, Everett, the wounded youth, was trapped when the car he was driving plunged down a 15-foot embankment at Chelsea and Florence streets.

FIRE OPENED

Sergeant Joseph H. Flynn and Patrolman John S. O'Neill, both of the Chelsea force, opened fire on him when he leaped out of the car and sought to escape through a garden.

Doctors at the Whidden Memorial Hospital removed a bullet from his groin. They said his condition was serious but expected him to recover.

When it was learned that he had been sent to Concord Reformatory two years ago in connection with the robbery of Chelsea's Olympia Theater, Everett police began looking for his known companions.

The search resulted in the round-

Continued on Page 2, Column 2

OFFICER HELD IN GIRL'S CHARGES

Stripped of his badge and uniform, Patrolman Thomas J. Powers, of the North End station, was arraigned in municipal court today on warrants charging serious statutory offences. He pleaded not guilty and was held in $2500 bail until Thursday.

The warrants were obtained by Deputy Police Superintendent James McWilliam, Lieutenant Lawrence Dunn after Powers had been picked from a line-up by Dorothy Bond, 17, of Washington street, Lynn, and Mary Watson, 14, of Buffom street, Lynn. The two girls were missing from their homes from July 27 until a week ago.

Also arraigned was Salvatore Cavalieri, 18, of Washington Street, Peabody, and his sister, Minnie, of Popular Street, in the West End. They also pleaded not guilty to statutory charges and were held in $2500 until Thursday.

It was in Minnie's home that the girls are alleged to have lived while away from home.

On McGill's request the girls were held in $500 as material witnesses.

Mrs. Hoover's Aide Is Bride Today

Palo Alto, Calif., Aug. 18 (AP)—Miss Mildred Hall, secretary to Mrs. Herbert Hoover, was to become the bride of T. Allen Campbell, son of the former governor of Arizona here this afternoon in a wedding ceremony in the Stanford University Memorial Church.

Mrs. Hoover and former Governor and Mrs. Thomas E. Campbell will be among distinguished guests for the event, to which about 200 have been invited. Former President Hoover will be unable to attend.

RAYMOND McMANUS OFFICER HENRY F. SAVAGE OFFICER JAMES F. CARROLL

Officers Henry F. Savage and James F. Carroll of Everett police today questioned Raymond McManus, 19, of Everett, who was shot early today in a chase by police. McManus, police say, ran after an auto, reported stolen, crashed down a 15-foot embankment. He fell with a bullet in his groin. Officers interviewed him at Whidden Memorial hospital. (Picture by Boston Evening American Staff Photographer.)

BULLETS ROAR IN KEENE FIRE

By Associated Press

Keene, N. H., Aug. 18—Nearly a million rounds of ammunition were exploded and 20 persons driven to the street today in a general alarm fire that threatened the entire business section of the city and destroyed the Lane block. Damage was estimated by Fire Chief Riley as in excess of $300,000.

The ammunition was on the second floor of the Spencer Hardware Company. Despite the frantic efforts of firemen to soak it with water, it exploded when the flames reached it. Almost miraculously, authorities said, no one was struck as the nearly 1,000,000 cartridges exploded.

Several firemen were overcome by smoke and ammonia fumes from an air-cooling system in the basement by the block. An elderly woman and a deaf man were rescued from their third floor apartments.

Mae West Almost Mobbed at Preview

Hollywood, Cal., Aug. 18 (INS)—Attending a preview of her picture, "Belle of the Nineties," Mae West was almost mobbed by fans, who apparently didn't give a whoop for the recent frowns of the censors.

The star arrived 15 minutes before the picture went on last night and entered the Fox Wilshire Theater on the arm of James Timony, her manager.

Mae wore a long white dress and a big white hat. She obviously was flustered at the pressing crowd.

Balances and Receipts

Washington, Aug. 18—Today's Treasury balance, $2,343,353,626; U. S. Customs receipts, $11,233,963.

Schools of Tuna Off Maine

A report by the Boston Fish Bureau shows that miles of small tuna fish—about 25 to 50 pounds—are driving thousands and thousands of mackerel into the nets of the fishing fleet off Mt. Desert Island, Me.

Large mackerel are scarce, and fishermen are allowed to land as many as they can catch. There is still a limit on the smaller fish, but a fishing schooner may make as many trips as her skipper wishes.

BLUE SHIRTS IN DUBLIN RIOT

By International News Service

Dublin, Aug. 18—Serious disorders broke out in O'Connell street today in connection with the meeting of the Congress of "Blue Shirts," semi-Fascist organization of Gen. Owen O'Duffy, in opposition to the de Valera government.

An angry mob of de Valera supporters attacked a group of "Blue Shirts" with sticks and stones, forcing them to flee.

Strong police forces were ordered out as further trouble is feared this evening.

Silk Mills Shut Fridays by Code

New York, Aug. 18 (AP)—A shutdown of all silk mills every Friday from August 24 to September 28 was ordered today by the code authority for the silk textile industry. The order also restricts operations on Monday, Tuesday, Wednesday and Thursday, during this period to 80 per cent of the maximum hours per week, allowed under the code.

LABOR VISIONS TRADE UPTURN

By Associated Press

Atlantic City, Aug. 18—A "substantial upturn" in business after Labor Day is predicted by the executive council of the American Federation of Labor.

William Green, federation president, expressed the opinion the upturn would be traceable both to stimulation from the NRA and to the normal improvement which follows a summer seasonal decline.

Green reiterated federation officers soon would appeal to President Roosevelt for restoration of the CWA. He said another CWA program was necessary "to prevent the development of a serious situation during the coming winter."

Pond and Sabelli Start Return Hop

Rome, Aug. 18 (AP)—George Pond and Cesare Sabelli hopped off at 7:02 a. m. today (1:02 a. m. Eastern Standard Time) for Dublin, en route to the United States on a return flight.

Pond and Sabelli crossed the Atlantic in May, making a forced landing at May, on the west coast of Ireland, May 15. They proceeded by stages to Rome, their original destination.

Hanfstaengl Has Tea With Mr. Hearst

Berlin, Aug. 18 (AP)—Ernst Frans Sedgwick Hanfstaengl, Jr., intimate adviser of Chancellor Hitler and Harvard graduate, flew to Munich to have tea with William Randolph Hearst, American publisher, who is on a tour of Germany.

OFFICERS QUIZ YOUTH SHOT IN CHASE

HINDENBURG WILL CAUSES NEW TURN

Hamburg, Aug. 18 (INS)—Four hundred persons were reported arrested yesterday in connection with Communist demonstrations accompanying Reichsleader Hitler's speech in which he appealed for votes of the German people in tomorrow's plebiscite.

Berlin, Aug. 18 (AP)—Jews came forward today to support Adolf Hitler in tomorrow's plebiscite, called to approve his assumption of the powers of President.

A statement of the National German Society of Jews said:

"We find ourselves in agreement with the positical testament of the honored Paul Von Hindenburg, upon the German faith-land belong also the life and soul of the German Jews, who do not know any other fatherland."

The surprising and carefully-worded statement continued: "In the spirit of the late president's will we also approve the joining of the chancellor's and president's offices." The statement said that after the post-war troubles, "We welcome the national awakening since January, 1933, although it had brought us sorrow."

How one section of Berlin's Jewish population feels about the plebiscite, however, was indicated in a statement of several middle-class Jews. They said they would cast ballots "because Nazi pressure compels us"—but these votes will be blank.

"This election is a childish farce," said the wife of a Jewish merchant. "The Nazis have checked up on the residents of our apartment house and will see that we vote. The vigor of their electioneering shows they are none too sure of their ground."

Nazi Jewish Foes Charge Ritual Murders

By International News Service

Berlin, Aug. 18 (INS)—The extreme anti-Jewish element in the Nazi party reopened its campaign today on the eve of tomorrows plebiscite.

Julius Streicher, demanded a new investigation of the so called ritual murders of two children in Breslau in 1926, charged to "Jewish ritual murders."

It is Der Stuermer's first appearance since being suppressed for attacks upon the Cabinet and President Mazaryk of Czecho-Slovakia.

Otto Feye, 12, and his sister, Erika, 8, were slain under mysterious circumstances in Breslau.

Der Stuermer, repeating charges made by anti-Jewish papers at the time said today evidence pointed to the so-called Jewish ritual murders in Breslau because all the blood had been drained from the bodies of the children.

The Nazi newspaper's attack recalled the case of Mendel Beilis in Russia in 1913.

Beilis, who died a few weeks ago in Saratoga, N. Y., was arrested at Kiev in 1911 after a 13-year-old gentile youth had been found slain. It was alleged the boy had been murdered to provide "Christian blood" for a Jewish feast day.

After two years in prison Beilis was acquitted and went to New York to live. A Russian who later confessed she had murdered the boy.

Today's American

AMUSEMENTS	13
AUSTEN LAKE	9
BRIDGE (Mrs. Culbertson)	7
CLASSIFIED ADVTS	17
COMICS	12, 16
CROSSWORD PUZZLE	3
EDITORIAL	18
EDW'N C. HILL	18
ELSIE ROBINSON	4
FASHIONS	7
FINANCIAL	14, 15
LOUELLA PARSONS	13
MAD MILLIONS	7
MARTHA LEE	7
O. O. McINTYRE	3
RADIO PROGRAMS	16
SEEIN' STARS	13
SKIPPY	10
SOCIETY	6
SPORTS	9, 10, 11

WALLACE FIGHTS PLAN TO BUILD UP MERCHANT MARINE

WANTS FOREIGN VESSELS TO GET TRADE

By Universal Service

Washington, Aug. 18—Efforts to build up and maintain America's struggling merchant marine were opposed by Secretary of Agriculture Wallace today.

He opposes any further government aid for merchant ships flying the Stars and Stripes.

He believes America's exports and imports should be carried largely in ships flying foreign flags.

His theory is that such a policy would put more money in foreigner's pockets so they could buy more American goods.

These views were expressed by Wallace in a letter to Representative Schuyler Otis Bland (D) of Virginia, chairman of the House merchant marine and fisheries committee.

REPLIES TO BLAND

They were in reply to a letter from Bland, who declared shipping is as much entitled to protection as industry and agriculture. The secretary, however, disagreed.

The President recently directed Postmaster General Farley to make a sweeping investigation of shipping mail subsidies which amount to about 26 million dollars under 14 contracts. Hearings are to be begun October 3.

In contrast to Wallace's views it has been the policy of Congress for years to aid in building up the U. S. merchant marine to carry the products of the farm, factory and forest overseas and bring back needed cargoes.

Special emphasis has been placed on the need of an adequate American merchant marine as an auxiliary to the navy in time of war and as a preparedness measure against war.

The Jones-White act permits the government to make liberal loans to finance ship construction. Low interest rates are given as an inducement to build American ships.

MAIL SUBSIDIES AID

Subsidies are granted for carrying the mail as another way to help build up the merchant marine to compete with the competition of government subsidized ships under foreign flags.

All of these efforts would be scrapped under Wallace's views, just revealed for the first time.

The secretary in other words sees no advantage in boosting American exports or the American merchant marine, holding that in the long run our exports and imports should be about even.

The viewpoint upsetting the "favorable balance of trade" theory holds:

'DOLLAR FOR DOLLAR'

"Over any period of time the dollars we send out of the country to pay to foreigners, have to equal, approximately the dollars they send back to pay to us.

"We send dollars out of the country to pay for commodities imported, for shipping and other services foreigners render us for tourist travel and expenses, for immigrants' remittances, and for the capital of loans we make abroad.

"Foreigners send dollars back into this country to pay for our exports, and for interest and dividends on the sums they owe us. Adding on gold and silver shipments, the two sums must come out about the same—or else trade could not continue."

When the post office department has its hearings on shipping subsidies, a battle between "brain trusters" demanding no additional aid for the merchant marine and those who believe it a patriotic duty to build it up is adequate size for shipping and national defense, is believed certain.

Youth Shot in Attempt to Escape Everett Police

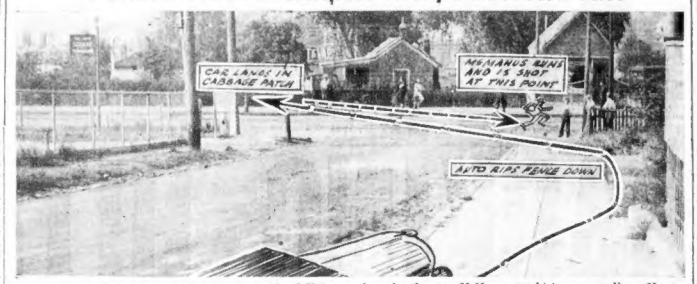

Photo-diagram shows how Raymond McManus, 19, of Union street, Everett, was wounded when chased by police in Everett early today. Three other youths were held in Everett police station. A car McManus was driving plunged down a 15-foot embankment at Chelsea and Florence streets after crashing through a fence as McManus sought to escape police. He was shot after he leaped from the car and ran. McManus was in an auto police say had been stolen. At Whidden Memorial Hospital it was said he will recover. Picture by Boston Evening American Staff Photographer.)

YOUTH SHOT IN EVERETT CHASE

Continued From First Page

up of the three other suspects, McManus, however, refused to say whether they were with him in the cars.

Because they found blood on the back seat of another of the three cars, which was found abandoned in County road, the police believe that another of the automobile thieves was wounded. They immediately began a check of doctors' offices and hospitals.

The chase began at Fourth and Arlington streets, in Chelsea, when Patrolmen O'Neil and James H. Martin noticed two of the cars roaring toward them side by side at break-neck speed. Neither car had a registration plate.

The officers signalled them to stop, but instead the drivers tried to run them down.

CAR ABANDONED

Both officers drew their guns and then gave chase in their prowl car. They raced through Heard street, Washington street and County road, finally finding one of the cars abandoned.

An hour later, Patrolman John H. Martin sighted the second stolen car in Maple street, Chelsea, and flashed word to his headquarters. He was joined by Sergeant John H. Flynn and Patrolman James Martin in a police car.

One sedan was chased over the Everett line into Florence street where the driver lost control, ripped way 30 feet of fence and plunged down a 15-foot embankment.

McManus fled through a field but was brought down by a shot from the revolver of Sergeant Flynn.

The third car was spotted by Patrolman John C. Martin, also of Chelsea, who was on foot in Broadway, Chelsea. Commandeering a passing car, Martin gave chase and fired six shots as the stolen car careened through Carey avenue.

STAINS FOUND IN CAR

Martin lost out in the chase, but the car was found later in Spruce street, Chelsea. Bloodstains, coupled with Martin's report that cries of pain were heard from the fleeing car, convinced police that one or more of its occupants had been winged.

Police said they hope to learn the identities of at least five more youths, suspected of being in a ring of automobile thieves, when doctors allow them to question the youth in the hospital.

Order for Textile Strike to Affect 825,000

Forty-five thousand mill workers in the woolen, worsted, silk and rayon industries of the textile world in New England faced the prospect today of joining with 175,000 cotton mill workers in the general strike contemplated by the United Textile Workers' Union.

The strike order, voted in New York yesterday, would practically silence every mill in the New England area, it was pointed out today. This condition will prevail, in the event the strike is called, despite the fact that observers report sentiment among the workers as opposed to a walkout.

825,000 AFFECTED

Nationally, the strike order will affect 825,000 workers, adding 150,000 in the woolen and worsted industry, 125,000 in the rayon silk industry and 50,000 in the rayon industry to the 500,000 cotton mill employes.

In Lawrence, where the United Textile Workers' Union is not exceptionally strong, it was reported that the mill workers are not inclined to strike. Several mill owners declared today that in the event the strike is called, they will immediately close the mills.

They point out that business is not good and closing the mills will not cause any substantial losses.

Approximately 9000 workers in the woolen and rayon mills in Lowell are known to be opposed to a strike fearing that mill owners might remove their properties to other cities and leave them permanently unemployed. The United Textile Workers' Union claims to have 60 per cent of these workers in their organization.

New Bedford will be affected more than any New England mill center, if the strike is called. There are approximately 23,000 textile workers in New Bedford, which has been noted as one of the strongest union centers in the country. Many of the workers are said to be opposed to striking.

BALK AT STRIKE

Fall River workers are known to be opposed to a strike because of lack of agreement between textile unions. The United Textile Workers' Union is believed to have between 7000 to 8000 workers in their organization, in this city, while the American Federation of Textile Operators has an enrollment of 5000. President James Tansey, of the latter organization, declared that his union is not interested in the strike plans.

Alexander Abrash, one of the leading manufacturers of silks and rayons in Fall River, declared today that the union can gain little by declaring a strike. He said:

"The textile business has fallen off sharply during the past four months, and a strike now would slow up the recovery."

Cagney, Angry, Denies Aid to Coast Communists

By International News Service

Hollywood, Aug. 18—James Cagney, noted movie star, today emphatically and angrily denied that he had given financial support to Communism or was in sympathy with it.

Cagney stated that while he was a great friend and admirer of Lincoln Steffens, he did not share the writer's views. He said he had never given or offered any money to the cause of Communism.

Cagney's statement follows:

"If Ella Winters wrote such a letter as has been reported found by the police and which I can hardly believe she did, then she had no right to do so, because I had never expressed any intention of coming to the aid of any one trying to upset our government.

"I am proud to call myself a 100 per cent American. This old country of ours has been pretty good to me. I started with nothing, worked hard and today am very comfortable.

"It certainly would be ridiculous for me to align myself with any Communistic, Socialistic, Nazi, white shirts, silver shirts or any other un-American movement because I would be the first to suffer should these radical movements and agitations succeed.

"I am against all isms except Americanism. While it is true that I know Ella Winters, who is the wife of Lincoln Steffins, I am not in sympathy with their tenets.

"Neither has ever asked me to contribute to any cause. Neither has ever asked me to go bail or supply help to Communists. Had they asked me I would have refused."

100,000 WATCH LEGION PARADE

Continued From First Page

lon was unopposed as a candidate for chaplain.

John Maguire of Watertown was unopposed for the office of department historian, and Miss May Marcille, a member of the Bessie Edwards Post, was without opposition for the position of executive committee woman.

ADJUTANTS BATTLE

One of the real battles was expected when ballots were cast in theselection of department adjutant. Harold P. Redden of Malden, incumbent, is seeking re-election and is opposed by Oscar C. Bohlin, a member of the Belmont-Waverly post.

Fourteen sought one of the five places as department vice-commanders. Those nominated are:

George Capell of Marshfield, Joseph Cashman of Dorchester, Stephen Chaltos of Westfield, Thomas Conway of Groton, Charles Delaney of Shelburn Falls, Barry Keenan of Milton, Oscar Kent of South Boston, Martin Kilgallon of Jamaica Plain, Jeremiah J. Lahey of Plymouth, Maylind P. Lewis of Nahant, Raymond P McEvoy of North Easton, Dr. William P. Ryan of Holyoke, John H. Wash of Waltham and Edmund D. Gaucher of Fall River.

Those nominated for the four berths as delegates-at-large to the national convention are: William T. Teachout of West Upton, who is Worcester County commander; Thomas G. Lynch of Pittsfield, Fred Paulson of Northampton, Miss M. Etta Wallace of Somerville, the only woman candidate for this office; George H. Curtin, present commander of the Suffolk County Council; Daniel J. Manley of Cambridge, Henry F. Shamberg of Dorchester, former state head of the '40 and 8's; Francis A. McDonald of Gloucester, and Harold D. P. Ryan of New Bedford.

South End Invalid Dying After Fall

William Lord, 37, of Tremont street, is dying at the City hospital of injuries suffered early this morning when he fell or leaped from a second-story window of his home, landing on his head on the pavement below.

He suffered a fracture of the left leg and internal injuries. Police say Lord, who has been ill for some time, was unable to sleep, and was heard walking about his room during the night.

JURY TO VIEW POLICY DEATH CRIME SITE

By International News Service

Cooperstown, N. Y., Aug. 18—While "Little Eva" Coo, blonde roadhouse queen on trial as the insurance slayer of her crippled handy man, played solitaire in the county jail here today, the state prepared to add a new chapter to the tragedy of Crumhorn mountain by taking the jury to the scene.

The visit of the jury to the desolate Scott farm where Harry Wright was killed and where the defense charges "Little Eva" was put through an eerie third degree in the presence of an exhumed corpse is being secretly planned by the prosecution, International News Service learned today.

JURY IN SESSION

Another new development was that the Otsego County grand jury was not dismissed after the return of Indictments against Eva Coo and Mrs. Martha Cliff, co-defendant, who was promised immunity by the state if she helped send her friend to the chair.

The holding of the grand jury intact throughout the summer was seen as an indication that the state is not through with sifting the ramifications surrounding the murder, dicted, at least three other persons are involved in the insurance plot connected with the slaying of the derelict, who Mrs. Coo is charged with killing so she could get herself out of debt.

Insurance company detectives are still raking over the ashes of the crime and there is a likelihood that their evidence will go to the grand jury after the close of the Coo trial.

SPECTATORS HAVE HOLIDAY

The spectators who push and shove their way into the court room each day are regarding the trial in holiday spirit.

Stories of parties held in "Little Eva's" road house are being discussed at dinner tables of the rich as well as in the dingy bars patronized by farm hands.

The woman on trial for her life was unshaken at the end of her first five days' ordeal. When she left the courtroom at the end of yesterday's session she was gay and smiled at the crowd on the courthouse lawn.

LEGION WOMEN OUT FOR VOTES

Brockton, Aug. 18—Wives of legionnaires, attending the state annual convention here of the Massachusetts division of the American Legion, were busy early today lining up votes for the candidates seeking office. Far into last night, they were busy and began canvassing over the telephone and by personal appeal again early today.

Many of them have husbands who are seeking one of the annual offices are active in their behalf. Those who did not, took up the cause of friends and campaigned for them.

Meanwhile, the celebration, which has attracted 200,000 visitors to Brockton, went on. Legion Parkway, where a carnival was conducted under direction of the Brockton Post, was a hot spot of life and color.

All during the night, the gay legionnaires, their wives and sweethearts danced to the music of orchestras. They danced in the street as well as in the cafes and turned the night into day with their merriment.

Barred at 'Little Eva' Trial

Boys and girls of Cooperstown, N. Y., are surveying the notice which excludes them at the trial of "Little Eva" Coo, fighting for her life on charges of slaying Harry Wright, 54-year-old handyman.

MRS. GEORGE MITCHELL

MRS. EVA COO EVERETT HOLMES

Calm and collected, Mrs. Eva Coo faces the camera as she confers with her attorney, Everett Holmes. In the rear are Mrs. George Mitchell, prison matron, and another member of the defense counsel.

Liquor Thieves Are Routed

Quick thinking by Frank Vahey, proprietor of a liquor store at 305 Main street, Watertown, resulted in the routing of two armed bandits.

Vahey, when ordered to go into the back room by one of the bandits, shoved his hand into his pocket and walked toward them. The would-be robbers, thinking Vahey was about to shoot them, turned and fled to their small coupe, waiting outside.

O'Connell Quits to Aid McKinney

Harmony in Democratic ranks in the Brighton senatorial contest was assured as Joseph F. O'Connell, Jr., withdrew as a candidate in favor of former Representative Frank McKinney, who is now the sole Democratic contender, will face the present incumbent, Senator Erland F. Fish, in the November elections.

O'Connell, who was elected to the Democratic state committee last April, will handle the Ward 21 campaign for McKinney.

Behind the Scenes at Brockton -:- Thousands Line Streets to Cheer -:- As Legion Buddies Go on March Again

Bill Bloomer and Lewis Belanger of New Bedford legion delegation make big hit with their train car.

Hot coffee and plenty to eat for the visiting legion folk. Here's a busy scene at the tent of the Women's Auxiliary.

Just a reminder of the box car trips of French railways in war days. This is another New Bedford entry in parades.

Listen, World!

by

ELSIE ROBINSON

Elsie Robinson

Now, mind you, I've nothing against wives per se; nor do I object to them as business associates—when they're qualified. But do you, or don't you, mind mixing with the missis when you're trying to put over a deal with the old man?

For example, this morning I needed to buy a pair of shoes in a rush. Went into my favorite shop on the way to the train. Well known shop. They've always had snappy service.

But today, who should barge up but a fat, amiable old dame of around 56, who looked as if she'd spent her life mixing ginger cookies. Wasn't there a regular clerk?

Yes, indeed, but she was managing ladies' shoes now, she assured me.

* * *

Well, you know how it is. You don't want to hurt people's feelings. So I told her quickly what I wanted, said I'd have to hurry, and sat down. And she began to flutter and putter aimlessly around the shoe shelves.

Minutes passed. Trains don't wait. I fidgeted. Seeing this the proprietor, a friendly old chap of 60, ambled over.

"It's the missis," he smiled, half apologetically, but evidently sure that this explanation would fix things jake. "She thinks she's going to make a shoe clerk of herself. You see it's lonesome for her now, since the children've grown, so she likes to stay around here with me; and she says it makes her happier to be doing a little something."

At this moment the lady trotted over with a pair of shoes. Outside of the fact that they were the wrong size, last and color, they were swell dogs. When I mentioned these facts she looked slightly affronted, "Oh, very well!"

* * *

"Yes, I know they aren't exactly what you said," she snapped, "but I thought they'd look real nice on you."

She toddled. More minutes passed. And more. She reappeared with brown pumps. But I wanted black oxfords.

"Oh!" More fumbling. Well, here was an awful nice pair of black and white sports shoes. Wouldn't these do? No? Oh, then maybe I'd seen those gray suedes. Personally, she thought the gray suedes suited me better than black oxfords. Didn't I want to try——

I didn't argue the point. Time was up, and I departed new-shodless, leaving an aggrieved pair of old faces staring after me. Now, why had I been so rude and fussy? Wasn't she doing her very best to please me? Yes, she probably was. But, I ask you——

Should Poppa hang a nuisance like that on an old customer, just because momma doesn't want to stay home where she belongs?

* * *

That's only one case. You could name dozens more. Real estate agents, insurance men, young lawyers, automobile salesmen—you drop in on them or they drop in on you, and there's the missis. Just sitting around, of course, friendly and sociable, but listening to every word you say, and nearly always putting in her two cents.

Yes, I know the argument. He's a swell guy and she's a swell girl, and he thought he might as well bring her along for a little ride, and isn't it great to see a young couple so fond of each other? It is, indeed. But what has that to do with business?

Why should you have to make your financial transactions in a community manner because they're in love?

He'd trust her with anything he knows? That, too, is delightful. But how about YOUR feelings?

However, maybe you can talk nicer. So if you have an opinion on this subject, send it in. A lot of peeved poppas and mad mommas will want to read it.

Copyright, 1934, for the Boston Evening American.

NET CLOSING ON SLAYER OF SIEGEL

CANADIAN YOUTH HELD IN LABATT KIDNAPING

Toronto, Aug. 18—Canadian authorities hoped today to track down the kidnapers of John S. Labatt through the arrest of a man said to have conducted the ransom negotiations.

Edward Chard, 26, was held in jail on a charge of attempted theft and extortion. Authorities said he made several telephone calls to Hugh Labatt, brother of the snatch victim, in an effort to arrange for payment of ransom.

LABATT FAMILY SILENT

Threats for further reprisals against the family of the wealthy brewer, who was freed after nearly three days in the hands of abductors, apparently sealed their lips on the case.

Members of the family and associates steadily refused to say whether the demanded $150,000 ransom had been paid.

The 53-year-old Labatt is recovering in London, Ont., from effects of his ordeal but Dr. W. F. Tillman said:

"His eyes are sore and inflamed from the adhesive tape used to blindfold him. I think he will be all right in a few days."

Chard was accused of demanding $5000. Police said the young Toronto man put through the telephone calls to Hugh Labatt, brother who negotiated for the kidnap victim's release, early Thursday morning.

Detectives arrested him when he left the home of his parents—via the back door. Police said the calls were made from a service station. Authorities refused to state whether Chard was suspected of complicity in the actual kidnaping.

HINT $50,000 PAID

One person represented as being in an authoritative position said no part of the $150,000 was paid, but in Hamilton, Ont., a statement was made that "less than $50,000" was handed across. Labatt was freed shortly after midnight yesterday.

Canada, aroused over its first kidnaping for ransom, is making every effort to track down the criminals. One police official, active in the case, said he believed the kidnapers would be caught either in the Montreal area or in the eastern part of the United States.

Temple Names Rabbi Shubow

Rabbi Joseph S. Shubow is to be the preacher on the high holiday and the supervisor of Hebrew and Sunday schools, according to announcement of officers of Temple Bnai Moshe, Chestnut Hill avenue, Brighton.

Rosh Hashanah begins this year on Sunday evening, Sept. 9, continuing through the following Monday and Tuesday. Yom Kippur, the Day of Atonement, takes place Tuesday and Wednesday evenings, Sept. 18 and 19.

Officers of the congregation are Benjamin F. Pollack, president; Morris Rogow, first vice-president; Meyer Wax, second vice-president; H. I. Shur, secretary; Charles Horsovitz, treasurer, and Abraham Mittel, ritual supervisor.

Antonio Boy Missing in Kidnaping

PASQUALLE CAPELLO FRANKIE ANTONIO

Frankie Antonio, three, whose mother, Mrs. Anna Antonio, was electrocuted last week for the slaying of his father, was kidnaped by his uncle, Pasqualle Capello, according to police. The uncle was declared grief-stricken over a court order taking custody of the child from him and when Mrs. Mary Desisto, sister-in-law of Mrs. Antonio, arrived to take the boy, the uncle and youngster disappeared. Return of Frankie, however, was awaited today. (Picture from International News Photograph Service.)

Kidnaped Antonio Boy Hunted

By Universal Service

Schenectady, N. Y., Aug. 18—Three-year-old Frankie Antonio, whose mother, Mrs. Anna Antonio, was electrocuted last week for murdering his father, was kidnaped by his uncle, Pasquale Capello, according to police.

APPOINTED BY COURT

Capello spirited the boy away a few minutes after Mrs. Mary Desisto, sister-in-law of Mrs. Antonio, arrived at the Capello home with a court order giving her custody of Frankie.

A general alarm was sent out by police for the arrest of Capello, who was thought still hiding somewhere in the city with his small charge.

Earlier in the day Supreme Court Justice Gilbert V. Schenck, in Albany, issued an order appointing Mrs. Desisto guardian of Frankie, as well as the two other Antonio children, Phyllis, nine, and Marie, seven.

Mrs. Desisto arrived at the Capello home with her lawyer and showed Capello the court order. Capello said:

"Come right in; we will get the boy ready."

UNCLE GRIEF STRICKEN

A few minutes later Mrs. Desisto found that Capello had disappeared with the child.

Although Chief of Police William H. Funston said a kidnaping warrant had been prepared, there was a disposition among police to believe that this would be withheld. The uncle, grief stricken after a court order was issued taking the child from him, disappeared with the boy shortly after 4 o'clock.

The boy's mother died in the electric chair at Sing Sing prison last week for the murder of Salvatore, her husband. Two other children are in St. Vincent's Home, Albany. Frankie remained with his uncle until Mrs. Mary Desisto, a sister of the murdered father, obtained a court order giving her custody of the child.

STATE SLEUTHS TRAIL NORTH END GANG

Identity of the shotgun slayer of Nate Siegel, Revere tavern owner, is known to State Detectives John F. Stokes and Joseph L. Ferrari, and his arrest is expected within a short time, it was learned today.

Stokes and Ferrari believe, also, that they have identified the men who hired the North End slayer to shoot the one-time boxing champ in last Monday, as he stood in the parlor of his Revere home.

The state detectives, called into the case by the Revere police, also believe that they have identified the "fingerman" who pointed out Siegel to the slayer.

ROUNDUP PUSHED

While the state detectives moved speedily to bring Siegel's slayers into custody, the Boston police continued their roundup of North End gangsters for questioning in connection with the murder.

Lieutenant Joseph Buccigross and Sergeants Coleman E. Joyce and Mark E. Madden are questioning two North End men, one of whom is known to have had an argument with Siegel a few days before he was murdered. The second man is a known underworld character, but police believe that he was not implicated in Siegel's death.

AUTO CLUES SOUGHT

Detective Sergeant Joseph Canavan, an expert of the automobile division of the state police, today continued his search for clues in the sedan which was used by the slayers.

The auto has been dismantled under the supervision of Sergeant Canavan and each section has been similarly searched for clues as to where the car was purchased.

KIDNAP SCARE IN DOPE RAID

Warrants on narcotic charges will be sought in municipal court today against four men arrested near South Station, after a chase during which one shot was fired and which caused investigators to believe they were witnessing a gangster kidnaping.

Immediately following the arrest of the four men by federal and police officers, a number of officers, several persons called police headquarters and reported the "kidnaping."

Police cruisers sped to the vicinity of Beach and Lincoln streets, rounded up all persons in the vicinity and held them until the federal officers arrived at headquarters and explained that they had caused the excitement.

The four men were arrested in a Lincoln street doorway to pass narcotics, according to police. The police squad had kept the men under until the men had gathered and then swooped down from each end of the street.

B. U. Professor to Give Lectures

Dr. Edgar Sheffield Brightman, professor of philosophy at the Boston University college of liberal arts will present a series of daily lectures on "Christianity As Power", before the 6th Eastern Hazen conference on student counselling next week at Lisle N. Y.

Pendleton Quits ERA In Saugus

Vincent G. Pendleton, secretary of the ERA grievance committee in Saugus, resigned his position yesterday with the statement that the function of the committee is merely a gesture and is not to be taken seriously.

The resignation was sent to Harry Wadward, chairman of the Saugus board of selectmen, by Secretary Pendleton. Accused of not attending meetings, Pendleton said he did not attend the sessions because he found at the Boston ERA office that the committee was not to take itself too seriously.

O. O. McIntyre

NEW YORK

DAY BY DAY

O. O. McIntyre

NEW YORK, Aug. 18—We have been spending the day with a pair of young newlyweds in one of those spick and span outposts of suburbia—a suddenly sprung up town a short spin on Long Island. Every house on the pleasant street seemed bright, assured and hopeful. The business of living earnest.

They are all alike, these suburban cottages. Yet so tactfully arranged like monochromed candies in a box, they give air of variety. Every garage houses a partially purchased car. Precise brick walks, neatly clipped hedges, scrubbed steps. All glowing with proud but discreet prosperity.

Most visibly is a regimented existence. At 7:30 a. m. doors open, gates click, men peck their wives and race swiftly for over-passengered 8:05's. A few watch their men take off suspiciously but the majority, romantically. When dusk gathers they come marching home again in waves.

Lights beam in windows and heads peep anxiously through curtains. Chiefly behind the doors of the box-like homes are dramas of contentment. But now and then the flash of tragedy with the grim query: "John, who is Madge? A letter fell out of your blue coat this morning . . .""

* * *

Our newly-wed friends are happy; as all honest, simple things are happy. No great winds of passion or ambition blow stormlike in their hearts. The house in which they live is the one they dreamed about during courtship. They will be content to remain there always. Two paycuts have been annoying, but the only thing he greatly fears is a lay-off. "But," she comforts, "I can always go back to my job."

* * *

I was particularly interested in a neighbor's boy two doors down the street. He is just six. Interesting because shortly he is to take the first serious step into life. Going to school the first time. Only a mother knows the tremulous poignancy of that awful moment. Her precious baby goes out from her into the awful lottery of life. So tiny, naive, trusting, defenseless. So wholly hers. Nothing belongs so much to a woman as her child—at least for six years.

* * *

Something of a child's close-knit dependency unskeins when he sets off to school. His chubby legs are carrying him the first lap along an alarming road. More so these days than any time in history. Society by clapping a chit of a cap on his vacant little head and tucking school books under his arm suddenly claims him as a unit. Doubtless the gods of comedy and tragedy off yonder up there are already regarding him a bit speculatively as they brew the rugged potions of experience he must drain to the bitter lees.

* * *

And the anguished mother from the doorstep twisting the corner of her kitchen apron smiles through the mist! She feels a mite throaty to see him doing anything quite alone, his extreme babyishness accentuated by his absurd pretence at maturity. Watching his swaggering little back disappear around the first corner she feels hurt to think that in a very few years he will be able to do without her. He has begun to stand alone.

* * *

Thousands of these pink checked shavers will soon begin their first tiny scratchings on the hard surface of life—scrawly pot-hooks, the A B C D and the 1 2 3 4 that turn so pleasantly into the joys of Ned in the First Reader. I fear we do not look upon these lads as reverently as we should.

* * *

We remained until after 11 with the newlyweds, listening to Paul Whiteman on the radio, reading an hilarious Bolitt out of Bennett, talking of affairs. And when we went out to the car they stood silhouetted in the faint hall light. But they were not on Long Island. They were floating in that aerial Asgard—verging paradise—lost in the illimitable wonder of each other. We drove home in a great content.

Copyright, 1934, for the Boston Evening American

Nurse in Lindbergh Baby Tragedy Resigns Job

BETTY GOW

North Haven, Me., Aug. 18—In the absence of Colonel Charles A. Lindbergh, servants in the Morrow home here declined to discuss the report that Betty Gow, Scottish nurse who cared for the Lindbergh's first baby before his kidnaping and death and remained in charge of their second son, Jon, has resigned her position.

Her place has been taken, it was reported, by Miss Shirley Grant of North Haven. Miss Grant, about 20 years old, is the daughter of H. O. Grant, caretaker of the Morrow estate here.

Miss Grant has been Jon's nurse this summer in the absence of Miss Gow, who previously was understood to have gone to her home in Scotland for a vacation. The informant said, however, that Miss Gow submitted her resignation before the family came to Maine this summer.

It was the Scottish nurse who first discovered the tragic kidnaping of Charles Lindbergh, Jr., from the famous aviator's Hopewell, N. J., home the night of March 1, 1932.

Husband Cruel, Says Socialite

Mrs. George Crosby White of "The Ledges" at Annisquam, a society matron, has filed suit for divorce in Reno, charging her husband with cruelty, her friends here learned today.

The couple were married in October, 1917, and left Boston to go to Fort Omaha, Nebraska, where the bridegroom was sent as a flying cadet for training. At the close of the war the couple returned to Boston, where White resumed his studies at Harvard. He was graduated with the class of 1919.

wife and mother-in-law.

Water Shut Off in Stoneham Homes

Because employes of the Stoneham water department yesterday shut off water service to 24 waterfakers for non-payment of assessments, many protests were lodged with selectmen against loss of service over the week end.

STRIKERS WIN POINTS IN N. Y.

By Associated Press

New York, Aug. 18—Mass picketing is approved and mass arrests are forbidden in an order telling police how to act before the labor disputes, issued without conference with Police Commissioner Valentine, was prompted by Mayor LaGuardia. The mayor, Wednesday, condemned police violence in dispersing 500 strikers in Brooklyn.

He arranged yesterday for negotiation of the strike of 14,000 knit goods workers.

Under the new regulations only such force as is absolutely necessary may be used in quelling disorders. Strikebreakers are to have no more protection than other citizens.

Thief Jimmies City Hall Door

Although the city offices at Everett city hall are wired with burglar alarms, attempts were made to jimmy some of the office doors inside the buildings during the night, it was discovered today.

Damage to the door of the city clerk's office resulted in occupants being unable to close the door today. How the intruders gained admission to the building is not known. The burglar alarm allegedly failed to work.

Harvard Wins 4-2 in Tokio Opener

Tokio, Aug. 18—Harvard's nine today defeated the Imperial University 4 to 2 in a fast contest. Hitting in the pinches won for the visitors.

Enzo's Not Worrying

ENZO FIERMONTE TOBY WING

It didn't take Enzo Fiermonte, husband of the former Madeleine Force Astor Dick, long to toss aside the social whirl along the eastern front for a fling around the screen sets at Hollywood. Here he is, gay as ever, with pretty Toby Wing, screen actress in Hollywood, while rumors of a divorce from Mrs. Fiermonte are spreading through the East. (Picture from International News Photograph Service.)

FIRMS INVITED TO U. S. LOANS

New England business men in need of capital to bolster their organizations were urged today to take advantage of the Industrial Credit Act by Albert M. Creighton of Boston, chairman of the advisory committee on industrial loans of the Federal National Bank.

Creighton, in calling the Credit Act to the attention of business men, declared that loans amounting to $1,087,000 to industrial and business firms, had been recommended by his committee to the Federal Reserve Bank.

The Credit Act was designed to provide financial assistance to any reputable and established business man who needs capital, he said.

Creighton said:

"We want to make it clear that the Industrial Loan Agency is not intended to supplant or to enter into competition with the banks of New England."

Love Tragedy Youth Faces Death Penalty Battle

By Universal Service

Wilkes-Barre, Pa., Aug. 18—The commonwealth was prepared today to open before the grand jury on Monday morning its fight to send Bobby Edwards, 21, to the electric chair for the "American tragedy" murder of his neighborhood sweetheart, Freda McKechnie.

District Attorney Lewis will ask an indictment of first-degree murder against the youth and, if granted, will schedule the case to go on trial when the criminal court term opens Monday, September 10.

With a period of only three weeks in which to prepare their defense, counsel for young Edwards were marshaling their evidence today, hoping to convince a jury that Miss McKechnie died of shock when she learned that Bobby did not intend to go through with their planned wedding, and that the blackjack blow the youth has admitted striking was not the cause of her death.

In their efforts to prove this point, they consulted leading physicians as to the advisability of exhuming the girl's body. The autopsy report gave the blow on the head as the cause of death.

Authorities declared they were undecided as to whether Miss Margaret Crain, fiancee of East Aurora, N. Y., fiance of Roberts, would be called as a witness before the grand jury.

MARGARET CRAIN

Missing Quincy Boy Is Sought

Quincy police continued a search today for 12-year-old Philip Morgan, missing from his home in Granite street since Thursday.

The boy is 5 feet, 5 inches tall, weighing 105 pounds, and was dressed in a blue sweater and trousers, with a white sweat shirt.

Mother Stricken at Girl's Shower

Soon after two score friends of her daughter had assembled at her home to shower Miss Josephine di Donato, soon to be the bride of Petro Metra, both of Malden, Mrs. Nicolina Di Donato, 70, was stricken with a shock and passed away

VACCINE FOUND TO PREVENT PARALYSIS

By Associated Press

Philadelphia, Aug. 18—Pneumonia is next on the "public enemy" list of Dr. John A. Kolmer, Philadelphia medical professor who claims discovery of the first preventative for infantile paralysis.

Now that a W.P.A. has been found to prevent the dread paralysis, he declared, there will be more time for his work on a vaccine to forestall pneumonia.

He has already developed a fluid he disclosed, which has been used effectively in immunizing animals from lung inflammation, and the same vaccine has met with "a large degree of success in experiments on humans."

NOW SEEKS CURE

While carrying on the pneumonia work, he said, he will attempt to supplement his infantile paralysis vaccine with a serum to "cure" that disease after infection has set in.

He was experimenting along this line, he explained, at the time of development of the paralysis preventive vaccines from the spinal cords of monkeys.

The 58-year-old professor, who divides his time between Temple University and the Independent Research Institute where the vaccine was developed, risked his life to test his discovery before publicly claiming success yesterday.

With his comely technical assistant, Miss Anna M. Rule, of Halifax, N. S., he took inoculations of the vaccine he was sure would solve the century old puzzle of the paralysis germs.

The final experiments were made, Dr. Kolmer said, "with some fear, but there were no reactions except slight soreness at the sites of injection and the results were completely successful."

TESTS ON MONKEYS

When they were able to take samples of their own blood and mix it with paralysis virus to form a successful vaccine for monkeys, they were sure they had triumphed.

After three years of experiments, Dr. Kolmer announced, they had found a fluid that could be produced cheaply, could be injected into the skin of children without fear of harmful effect and produce life-long immunization.

Before trying the vaccine on themselves, he said, it was injected into the brains of 100 rabbits. These showed no sign of illness when paralysis germs were injected, but their unvaccinated fellows fell victims to the virus within five to seven days and became paralyzed and died.

PROVED HARMLESS

The harmlessness of the vaccine was demonstrated, the professor explained, in repeated inoculation of the monkeys at weekly intervals for as many as ten weeks. And animals vaccinated 10 months ago are still completely immune.

Three doses of the vaccine at weekly intervals are considered sufficient by Dr. Kolmer for human immunization. Doses range from one-half to three cubic centimeters of the vaccine, which is treated with sodium cresylicate, a chemical substance derived from castor beans. The virus is not killed in the fluid, but rendered harmless enough to make it safe for humans.

Love's Sweet Song Stilled

Nila Cram Cook, above, served papers of anument on her husband, Albert N. Hutchins. The former Bay State girl, who once referred to Hutchins as her "glorious night of sweet compassion," no wterms him "horible." (Picture from International News Photograph Service.)

Nila Serves Quit Notice on 'Dream Night' Mate

By Universal Service

New York, Aug. 18—Nila Cram Cook, one-time disciple of Mahatma Ghandi, served her erstwhile "glorious night of sweet compassion," otherwise Albert N. Hutchins, sea cook, in a suit here to annul their marriage.

Poetic Nila may think dreamily about things like barges on the Nile, but there was no romantic touch to the anonymous word, usually she located her missing husband on a barge in Brooklyn. She wrinkled her nose on the pier and muttered:

"Oh, doesn't he look horrible. I wouldn't go near him for anything in the world."

Al, not to be outdone, gazed from the sun-deck of the canal barge and remarked:

"She looks terrible. I'd like to know what she's been doing."

When he received the summons returnable in 20 days, he declared:

"So she thinks she's going to get the marriage annulled, does she? Well, it won't be as easy as she hopes. I'll fight to the finish, and I can make it plenty tough for her. How can she get our marriage annulled when it was consecrated the way it was?"

The question went unanswered because Benjamin Miller, Nila's attorney, said papers in the suit would be sealed.

So the romance that started at sea when Al hustled tea on the freighter on which Nila returned from India, appeared to be ending on the waterfront.

Nila then left for Greenwich Conn. Al was to sail on his barge—for Newark.

Farley Speedy on Inspection Trip

Little Rock, Ark., Aug. 18—Postmaster-General Farley, on a visit to the Federal Building, required only 15 minutes to greet 200 postal employes and inspect the building from basement to roof.

Stone Hits Car, Gives Monocle

Claremont, N. H., Aug. 18—Arnold Trail, Claremont piano tuner, was driving to town, a passing car threw a heavy cinder from the roadbed against the windshield of Trail's automobile.

After the shower of glass had subsided, Trail put his hand up to one eye to find himself wearing a monocle. An almost perfect circle of glass had lodged beneath his eyebrow.

And to skeptics Trail exhibited the circle of plate glass and his black eye with minor cuts around it.

Reds Blamed for Bus Strike Riots

Chicago, Aug. 18 (INS)—Communist agitators were blamed today for mob attacks on two buses and attempts to foment a city-wide transportation walkout in sympathy with striking employes of the Chicago Motor Coach Company.

Ten Police squads responded to a riot call when 1000 men and women laid siege to two buses on West Jackson boulevard early today. Rocks and vegetables showered the vehicles, both of which carried passengers. Several were injured, and three men arrested.

Girl Backs Swain Jailed for Knife

Sudbury, Ont., Aug. 18 — Miss Katie Sunahis told police that her fiance, Steve Jankovich, had threatened to kill her if she left him. So police met him when he followed her by taxi from Shumaker at a cost of about $100.

They locked him up for carrying a big knife. But Miss Sunahis came to court and said she would marry Steve—when he got out of jail.

Pope Sees Three Priests

Castle Gondolfo, Italy, Aug. 18 (AP)—Pope Pius today gave private audiences to Monsignor Stanislaus E. Szpotanski, Rev. Father Adalbert O. Topolinski, Buffalo, N. Y., and Rev. Father Stanislaus Varakamski, Wilkes-Barre, Pa.

TODAY -:- By Arthur Brisbane

Continued from First Page

convolution, on the left side of the front brain, the victim might be relieved, although constant talking is probably a symptom only, the actual injury being located in another part of the brain.

That machine inside your skull works in a mysterious way. Knowledge is stored away there, like plates on the shelves of a pantry. An English professor injured by a splinter of wood penetrating the broca convolution never again spoke or remembered a word of English, but still spoke Latin fluently. The Latin "language shelf" apparently had not been injured.

All costs increase, life's luxuries and war especially.

Mr. William J. Baxter, able economist and statistician, who tells Wall Street men who have any money left what to do with it, observed to some friends that "twenty major wars in the 125 years preceding 1914 cost all together twenty-five billions of dollars ($25,000,000,000). That seemed a good deal until the war of 1914, that lasted only four years and for military expense alone cost two hundred and eight billions ($208,000,000,000).

Social doings have also become more expensive.

In old New York, when the original August Belmont ran the jockey club, and his wife, daughter of Commodore Perry, ruled socially, older New York "social lights" organized the elaborate "patriarchs' ball," well-known families dividing the expense because they felt unable separately to compete with August Belmont, who was actually spending EIGHTY THOUSAND DOLLARS A YEAR.

Today many men and women spend more than eighty thousand dollars a year on one stem, garage, stable, or some other. Ward McAllister, who enumerated the four hundred, used to tell about this.

Union labor suggests to the President that he should increase wages and shorten hours in CWA work, paid for by the government.

Increased pay, if the government can afford it, is desirable. It is to be hoped, however, that union labor will not suggest or demand a CWA "closed shop." Many think that government should work with reasonable economy, even in relief programs.

That men out of work should receive union wages is desirable, but not necessary, where, as it is necessary that none should go without food, or without shoes and clothes.

Mr. Oscar Tschirky, "the great Oscar"—not to know him is not to know New York—does not believe in debt. He says:

"My father, as he went to his room one night, told me: 'My son, live so that when you look any man in the eye you don't drop your eyelids. Let him drop his eyelids first, then you will be a great man. Don't owe money. I am going to die tonight.'"

His father went to bed, did die that night, and his son, never forgetting the advice, has never borrowed, never owed.

It is true great fortunes are made by the "O. P. A." method, as Mr. Joe Day puts it, which means 'other people's money' method, putting borrowed dollars to work for you, buying property on mortgage while it is cheap, and reaping the profit.

But not to owe any man a dollar, to live, as Mr. Tschirky's father put it, "so that the other man drops his eyelids first," means something more than "a big turn in real estate."

Copyright, 1934, King Features Syndicate, Inc.

HEAVY IMPORT OF FOODS SEEN

By International News Service

Washington, Aug. 18—With the increased cost of living, government experts today saw the threat of a foreign invasion of the American food market as a check on exorbitant prices next winter.

Runaway prices, experts said, would result in heavy importations despite the heavy tariff barriers raised by Congress.

The possibility of heavy imports of butter and other dairy products was recognized in an analysis by the Bureau of Agricultural Economics of the growing butter supply here and an over-supply abroad has already cut the 14-cent a pound tariff protection on butter.

The same situation is reported as to other food crops. As the administration's agricultural and relief agencies pushed plans to conserve the food and feed supplies of the country, Secretary of Agriculture Wallace was also engaged in formulating an agricultural plan for next year.

A complete suspension of crop restrictions on wheat or an acreage cut under 10 per cent was predicted. A marked change in the cotton quota also is expected, with an upward swing in production virtually assured.

Abandonment of "birth control" for pigs as well as a cessation in the slaughtering program, also was considered certain.

ERA Chorus to Sing at Shell

The Greater Boston E. R. A. chorus which has given a concert in the Fenway Rose Garden every Sunday night since the first week of June will be heard in a program in the Charles River Esplanade Shell tomorrow night at 8:15 o'clock. Frederick Lamb, executive chairman of the project announced today.

Tomorrow's concert will mark the second appearance of the chorus and orchestra on the Embankment. Stephen S. Townsend will conduct tomorrow's choral program. The orchestra will be in charge of Albert M. Kanrich. The program:

Orchestra, Selections
March and Cortege from "Queen of Sheba" ..... Gounod
Overture to "Mignon" ..... Thomas
Polish Cantabile ..... Tschaikowsky
Serenade ..... Volfatti
Excerpts from "Tannhauser" ..... Wagner
Chorus Selections
America ..... Stephen S. Townsend
Come to the Fair ..... Kjerhope-Martin
Kavanagh (for men's voices) ..... Bullard
The Lost Chord ..... Sullivan-Brewer
Home Sea Changes
Billy Boy
Hush Away, Joe
Tam's Gone to Him
Hail Columbia
Arr. by Stephen Townsend
Old Southern Melodies
Old Folks at Home ..... Foster
Old Black Joe ..... Foster
Carry Me Back to Old Virginny ..... Bland
Dixie ..... Emmett
The Star Spangled Banner

ERA Concert at Bandstand

With Harry Ellis Dickson directing, the ERA Civic Orchestra of Boston will give another program at 8 o'clock tonight from the Parkman bandstand, Boston Common.

The concerts are being sponsored by Major Roswell G. Hall, local ERA administrator, and Park Commissioner William F. Long, as part of the municipal ERA music project. Tonight's program:

1. Overture to "The Marriage of Figaro" ..... Mozart
2. "Gavotte and Musette" from the Third English Suite ..... Bach
3. Selections from "The Pirates of Penzance" ..... Sullivan
4. "Ballet Egyptien" ..... Luigini
   a—Allegretto
   b—Andantino
   c—Moderato
   d—Andante-allegro
   INTERMISSION
5. Two movements from the "Symphonie in D-minor" ..... Haydn
   a—Adagio-allegro
   b—Andante
6. "The Flight of the Bumblebee" ..... Rimsky-Korsakoff
7. "Moment Musical" ..... Schubert
8. "Tales from the Vienna Woods" ..... Strauss
9. Prelude to "Die Meistersinger" von Nurnberg ..... Wagner

Pair Will Attend Rum Price Confab

Frank A. Coleman, of 1705 Columbus avenue, Boston, and John F. Leary of Newburyport, will represent the liquor dealers of this region at the national price stabilization conference, to be held in Chicago, October 15th. They are members of the National Liquor Code Authority.

G.O.P. Chiefs to Be Clambake Guests

Gaspar G. Bacon and John W. Hagis, Republican candidates for governor and lieutenant-governor, respectively, will be guests of honor at a clambake, given by business and professional men in the Webster House, Green Harbor, Mass., Sept. 8th.

What a Shock Awaits Senor, Fiancee in Elopement

By Associated Press

San Francisco, Aug. 18—Senor Sidirian Parades, Spanish gentleman of Manila who was engaged to Miss Coletta Mulvihill of Pittsburgh, Pa., is due for a shock when he arrives here Tuesday on the liner President Cleveland.

Miss Mulvihill, 17-year-old daughter of a Pittsburgh oil company official, has eloped with Thomas Green, 21, a truck driver, dispatches from the Pennsylvania city said.

The ring, which the Pittsburgh dispatches said Miss Mulvihill has been wearing, was on her finger when she arrived in San Francisco from a trip to Manila three months ago and announced her engagement to Parades.

On the ship with Parades is his former fiancee's mother, divorced wife of the oil man, Thomas Mulvihill, en route to Pittsburgh.

In announcing her engagement on her return from Manila, Miss Mulvihill said Parades was soon to follow her and that they would be married at a society wedding in Pittsburgh.

She was married to Green in Wellsburg, W. Va., by a minister yesterday, the Pittsburgh dispatches said.

Huey Long Voted Greater Power With Fist Fight

By Associated Press

Baton Rouge, La., Aug. 18—The Huey P. Long machine today held the broadest powers of military and political control ever conferred on a single faction in Louisiana.

The Legislature handed over the powers to Senator Long in a welter of parliamentary confusion, marked by exclusion of newspaper representatives from the House, slugfings in the lobby, fist fights on the floor and arrests in various parts of the State House.

Squads of state highway policemen and the state bureau of criminal investigation officers in plain clothes swarmed through the state capitol as House and Senate rushed through the Long-enforced measures.

CAMERAMEN BEATEN OFF

Senator Long, actively directing the business, remained to the end to see the last of his proposals put through.

The Legislature adjourned at 3:11 a. m., and a few minutes later political dictator Long was escorted by 20 bodyguards down three flights of stairs to a private door in the Capitol basement where he entered his limousine to be whisked away to a downtown hotel.

In the closing hours, after the House had voted to put newspaper representatives outside the doors, Leon Trice, newspaper photographer, attempted to snap Senator Long's picture and was slugged and knocked down a flight of stairs, sustaining a painful injury to the left side of his head.

TO PUSH CITY PROBE

Equipped with the broad powers conferred on him by the Legislature, Long prepared to launch at his arch foes of the city government—with whom he is already at armed war—by invoking the legislative investigation.

Aimed at the regime of Mayor T. Semmes Walmsley who defeated the Long-picked candidates in last January's municipal election, and at the New Orleans civil courts from which have recently emanated a series of decisions against the Long faction, the inquiry will be conducted by a committee of four state senators and five representatives, granted the powers of a court and unlimited as to scope or expense.

DUCE'S CABINET IN MIMIC WAR

By Associated Press

Scarperia Del Mugello, Italy, Aug. 18—Premier Mussolini's whole cabinet turned out in leather boots and dangling swords today to take part in the annual war maneuvers.

One hundred thousand soldiers, divided into two rival camps, spread along either side of an imaginary boundary line where "hostilities" were to break out at dawn.

The cabinet ministers and many of their under-secretaries came from Rome in response to Il Duce's orders to take "the posts they would be called upon to fill in case of a real war."

The modish Fulvio Suvich, undersecretary for foreign affairs, wore the uniform of an officer of the King's Lancers. Other ministers commanded artillery, infantry, and cavalry regiments.

The region chosen for the maneuvers is barren and almost entirely lacking in roads and other means of communication. The objective of the war games is to determine whether in the present stage of military armament such country lends itself better to offensive or defensive action. Particular attention is to be paid to defensive arrangements against gas and air attacks.

Revere Mystery Fire Razes Home

Fire, believed to be of incendiary origin, destroyed the new two family unoccupied dwelling house on Rice avenue, in the Point of Pines section of Revere, early today.

The blaze was discovered by Sergeant Henry Tracey of Revere police who sounded the alarm. The fire evidently started in the first floor. Several nearby dwellings were threatened. Chief Thomas J. McCarrick, of the Revere fire department, asked for a police investigation.

Early Thief Halts Malden Men's Trip

A Malden man, Rudolph Chamberlin, of Cross street, and his three friends got only as far as the front door in their planned Canadian trip.

Leaving their baggage in the car, they retired to Chamberlin's home to get ready for an early morning departure. But an early morning thief got ahead of them and stole car and baggage.

Faulkner Family to Hold Reunion

The annual Faulkner Family Reunion will be held at the old homestead in South Acton next Saturday. The original building erected with walls a foot thick to withstand the flaming arrows of Indians about 1760, still stands. All the living descendants of Colonel Faulkner, are expected to attend.

250 Sail Tonight on Liner Scythia

More than 250 passengers will embark on the liner Scythia tonight before she sails for the Cunard Pier, East Boston, bound for Galway, Queenstown and Liverpool.

DILLINGER RAID SUSPECTS HELD

By Universal Service

Chicago, Aug. 18—Two suspects in the South Bend, Ind., bank robbery, which was allegedly raided by the John Dillinger gang two months ago, were held incommunicado at the detective bureau here.

Chief of Detectives John L. Sullivan said he did not believe the two suspects were members of the Dillinger gang, but answered to descriptions of two of the robbers. Officers from South Bend were en route here to make an identification.

The robbery caused the death of one policeman, who was mowed down by machine guns of the bandits, as they fled. Bullets spattered against business houses. Two bank employes were wounded. The leader of the gang was described as John Dillinger.

STEAM BRINGS FIRE TRUCKS

Brattleboro, Vt., Aug. 18—When a visitor to Brattleboro discovered clouds billowing from an organ factory, he dashed to the nearest firebox, pulled an alarm, and waited, complacent in his knowledge that he had done his duty as a citizen should.

A few minutes later he was busy explaining to the sheriff, the fire chief, firemen and a whole street full of hastily dressed volunteer fire fighters just how he happened to mistake steam from the boiler for smoke.

SPOT CASH

Watches, Chains, Bridgework Broken or Otherwise
FEDERAL GOLD & SILVER CO.
696 Washington St.

350 PRIZES

(CASH and OTHER AWARDS)

Treasure Ahoy!

Avast, Boys and Girls

All hands aboard the Nantasket Boat for

PARAGON PARK

Sunday, August 19

for the big

TREASURE HUNT

Search for the little envelopes. As much thrill as hunting for Spanish doubloons and "pieces of eight." Every one of the 350 envelopes contains an award, a certificate for cash (one to ten dollars) or a special strip of tickets for rides at Paragon or a round-trip ticket on the Nantasket boats.

BE SURE TO CLIP

THE TREASURE COUPON

IN TOMORROW'S

Sunday Advertiser

Largest Sunday Circulation in New England

HITLER LEARNED HOW TO KILL DURING HECTIC WAR DAYS

BUT AT THE FRONT HE DREAMS OF FUTURE FOR GERMANY

The Boston Evening American today continues its series of articles on Hitler, the human question mark of Europe. Most talked of man in the world today, the dictator of Germany holds the key to the problem of war or peace in Europe. Begin the series today.

CHAPTER 6

Hitler!
Builder or destroyer?
Germany's priest or Germany's pharisee?

In the career of Adolf Hitler, it now came to be 1912, two years before the dogs of war were to begin the strife which would involve the world.

Nine years had Hitler been in the capital. Nine years he had observed Austrian life . . . And it had changed him.

From an Austrian he had swung over to the leanings of his boyhood heart. He had become German in his tendencies and his inclinations. He had forsaken the Monarchy for the Reich.

*

Now he was outspoken in his criticism of the Hapsburgs and their court. He deplored bitterly the day Die Vaterland had entered into the triple alliance, with Austria as a member. Certainly, he felt, the Monarchy must collapse, and Germany would suffer.

Vienna had given him a good, although stern, training. Now he was fed up with it. And the flood of races it contained—Serbs and Croats, Poles, Ruthenians, a gregarious mixture. Everywhere, also, the Jews to whom he had taken such keen dislike.

Whether he had performed his Austrian military service is not clear. Disliking the government as he did at this period, he may not have.

Also, the sadness which had burdened his heart at the breaking of his romance had not been dispelled. The embers of that first love were still smouldering. Each time he beheld the Danube it reminded him of what he had lost. If he went away he might forget.

Is it strange then, that his mind drifted back to the days in Branau when he could look across the clear waters of the Inn and see the German Bavarian troops at goosestep drill? Their light blue, red-trimmed uniforms were brightly alive in the sun. He had always liked them goose-step, the soldiers of the Kaiser. They were valorous and mighty. As those of the great conquerors must have been.

So he packed and made the trip to Munich, where he hoped to make a name for himself as an architect, unhampered by the conditions he had come to loath in Vienna.

He liked Munich. The dialect was nearly the same as his own and he felt more at home.

But no easy road awaited him, here, either. Unable to work as an architect, he became a carpenter. It seemed as if his Vienna experience of being impoverished would be repeated. He obtained a job making drawings for newspapers. But it did not last long. Few friends could he boast of. His life was drab.

Enlists as Private
Second Day of War

Thus the two years between 1912 and 1914 passed. Suddenly the World War broke. Germany plunged in.

And next day, Aug. 3, 1914, Adolf Hitler did likewise. He applied for and was given enlistment as a private in the German Sixteenth Bavarian Infantry.

Followed days of training. And no better pupil ever lived than Adolf Hitler. Was not this the life for which he had yearned?

The German newspapers were full of stories. Kaiser Wilhelm was on his way to Paris, they said. Soon the war would be over. With Germany, his Germany, sweeping all before it.

"By fall, we'll be back home," the Kaiser had said.

Hitler was impatient. The battles might be fought, the victories won, the war over before he got to the front. Where heroes won fame! And the glory for which his soul craved!

He hoped peace would not come too soon. Before he had reached the front.

This was his opportunity to show the Austrian Herr Professor at Brannau, the Austrian lads at Lambach, the parents of the girl he had loved in Vienna, the Socialist workers, the Jews, the world, everybody, everything, that Adolf Hitler was a German conqueror.

Head high, he drilled on the Munich Exerzierplatz. And astounded instructors by the perfection of his goose-stepping. Little did they know he had practiced it for years.

There He Learns
How to Kill Man

There he learned how to kill a man. Club him. Shoot him. Pin him with a bayonet. If Germany's fate depended upon him alone, he could have worked no harder.

Two months this went on.

But the German army had not returned home. It had not reached Paris, despite the Kaiser's prom ises.

Hitler's impatience grew; gnawed at his heart. If they'd only let him get to the front.

Finally he was on a train. Moving! He knew not where, except that he was on his way to become a hero.

The first Ypres offensive was about to begin. Crown Prince Rupprecht of Bavaria and Duke Albrecht of Wuertemberg were to attack the head of the ridge which shut off Ypres.

Baptism of Fire
Under 1200 Cannon

The 16th Bavarian Infantry took up a position, and waited for orders, or something to happen.

Shortly after sunrise a private crawled out of his covering. Stood up! Stretched and yawned!

A bullet whistled! Entered his mouth! Came out the back of his head!

Private Hitler, future fuehrer of the entire German nation, had seen his first man die.

The incident was soon over. That was war. But nobody else moved.

Then silence!

Until the hands of the clock pointed to 7.

Then the morning went mad as the earth trembled and burst into flame when 1200 cannon opened fire. And for four days and nights furnished the rumbling base for a tragic human symphony, featuring screams of the dying wounded mixed with the curses of those who still fought on.

Hitler, one of the graubenschwein (trench pigs) and his company were thrown into action. And the man who now is Chancellor of Germany crawled from mudhole to mudhole. Through the slime and over the bodies of the dead.

Commanding the German army in East Prussia then was the great General Erich von Ludendorff of whom Hitler had probably heard, but likely never had seen. And, had anybody told either of them then, that the time would come when the mighty leader of armies would cool his heels waiting for an audience with the then Private Hitler, one of his graubenschwein, both would have called the teller insane.

But the fate that raised this mysterious man from obscurity to world power and fame had that in hand. The fate of which he knew nothing.

After four days of the trenches, Hitler and his comrades were taken off the front, braggled and worn. Death had looked into their faces and searched their hearts. They had been baptized by fire. Seered by flame.

Back once more behind the lines, Hitler sat and thought of what was ahead. Of what would happen if the Kaiser did not reach Paris. Of what might happen if Germany were defeated.

But no! That couldn't be! Germany must not be defeated. He and others like him must not let it be defeated.

Hitler looked up at the flag, saluted, and sang.

"Deutsches Uber Alles."

Continue this amazing life story of Adolf Hitler, man of mystery, Monday in the Boston Evening American.

Hitler–The Broadcaster–Long After His War Days

Two speaking "shots" of Hitler. He was snapped at a Berlin national News Photograph Service.)

"Mike" and in a public address event. (Pictures from Inter-

News of Boston's Waterfront

ARRIVED

M.S. Britannic (Br.), Vaughan, Liverpool, Queenstown and Galway, to Cunard White Star, Ltd., with passengers, mails and mdse. Anchored below; docks 8 a. m. today, Commonwealth pier, South Boston.

S.S. Evangeline, Brown, Yarmouth, N. S., with mdse. and passengers to Eastern S.S. Lines, Inc. Docked Central wharf.

S.S. Cities Service Boston, Dresher, Port Arthur, Tex., with oil. Docked Cities Service refinery, East Braintree.

S.S. Algonquin, Petersen, Beaumont, Tex., with oil. Docked Mexican Petroleum Co., Chelsea.

S.S. Cerro Azul, from Beaumont, Tex., with oil. Docks today, Colonial Beacon Oil Co., Everett.

S.S. Southern Sword, Sorensen, Jacksonville via New York, to Harris & Dustin, Inc., with railroad ties. Docked Wagon terminals, Charlestown.

S.S. Commercial Pioneer, New Orleans via Mobile via New York, with mdse. and passengers to Merchants & Miners Transportation Co. Docked pier 2, Northern avenue.

S.S. Nevada, Cumming, New York, with mdse. and passengers to Eastern S.S. Lines, Inc. Docked India wharf.

S.S. City of Savannah, Diehl, Savannah via New York, with mdse. to Ocean S.S. Co. Docked pier 12, Hoosac, Charlestown.

S.S. Fairfax, Brooks, Baltimore and Norfolk, with mdse. and passengers to Merchants & Miners Transportation Co. Docked pier 2, Northern avenue.

S.S. New York, Cumming, New York, with mdse. and passengers to Eastern S.S. Lines, Inc. Docked India wharf.

Motorbarge Lucy, Sweezey, Tiverton, R. I., with kerosene via White Fuel Corp. Docked at consignee's, South Boston.

Tug Mars, Law, Norfolk, towing barges Samuel Tyndale, Jr., and Wilson, latter for Portsmouth, N. H.

SAILED

S.S. San Blas (Pan.), Havana, Cuba and Puerto Castilla, Honduras.

S.S. Mayari (Pan.), Banes, Cuba.

S.S. Bath (Nor.), Apple River, N. S.

S.S. Evangeline, Yarmouth, N. S.

S.S. Saint John, St. John, N. B.

S.S. Louisbrook (Br.), New York and Halifax.

S.S. El Capitan, Galveston and Houston, Tex.

S.S. Berkshire, Newport News, Va.

S.S. Isaac T. Moon, Norfolk, Va.

S.S. New York, New York.

S.S. Camden, Bangor, etc.

Motorbarge New Haven Seaway, Albany, N. Y.

Steamer Irene Myrtle (Br.), Apple River, N. S., having entered 16th.

DUE TODAY

S.S. Scythia (Br.), New York, to embark passengers for Galway, Queenstown and Liverpool, docks Cunard Pier, East Boston, 8 a. m., to sail 9 p. m.

S.S. Ravenstor (Br.), Fraser, Eng., via Portland, Me., with china clay; docks Pier 48, Mystic, Charlestown.

S.S. Canadian Leader (Br.), Australian ports via New York; docks Berth 1, Army Base.

S.S. Hokkai Maru (Jap.), Yokohama, via New York; docks about noon, Argo Base.

S.S. Yarmouth, Yarmouth, N. S.; docks 8 a. m., Central wharf.

S.S. Julia Luckenbach, Pacific ports, via New York and Philadelphia; docks Commonwealth pier, South Boston.

S.S. Munsonia, Houston, Tex.; docks Army Base.

S.S. Commercial Pioneer, New Orleans via Mobile via New York; docks about noon, Hoosac, Charlestown.

S.S. Ontario, Philadelphia; docks a. m., pier 2, Northern avenue.

S.S. Boston, New York; docks a. m., south side India, wharf.

DUE TOMORROW

S.S. Transylvania (Br.), Canadian North Cape-Bermuda cruise via New York; docks Canard pier, East Boston, 2 p. m., sailing at 9 p. m. on return.

S.S. American Banker, London, Eng.; docks pier 42, East Boston.

S.S. President Johnson, Bombay, etc., via New York; docks India wharf.

S.S. Los Angeles, Buenos Ayres, Montevideo and Santos, via New York; docks Army Base.

S.S. San Bruno (Pan.), Puerto Castilla, Honduras, with bananas; docks Long wharf.

S.S. Harold Walker, Aruba, D. W. I., with oil; docks Colonial Beacon Oil Co., Everett.

S.S. Evangeline, Yarmouth, N. S.; docks 8 a. m., Central wharf.

S.S. Saint John, St. John, N. B.; due 10:30 a. m.; docks south side India wharf.

S.S. Heinr (Nor.), Philadelphia; docks and discharges sulphate of ammonia for St. John, N. B.; docks Everett Coke Works.

S.S. Rowleigh Warner, Port Arthur, Tex., with oil; anchors in Hull bay, to lighter cargo.

S.S. New York, New York; docks a. m., south side of India wharf.

DUE MONDAY

S.S. Excambion, Mediterranean ports; docks 8 a. m. across end piers 46-51, Hoosac, Charlestown.

S.S. Cities Service Knoxmator, Port Arthur, Tex., with oil; docks Cities Service Refinery, East Braintree.

S.S. Chatham, Baltimore and Norfolk; docks a. m., pier 2, Northern avenue.

S.S. Berkshire, Philadelphia; docks a. m., Pier 1, Northern avenue.

S.S. Boston, New York; docks a. m., north side India wharf.

POLITICS OUT IN POLICE PROBE

Providence, Aug. 18—A police department probe definitely unhampered by state politics was claimed today to be assured by appointment of a legislative committee of which a majority of three members have been named from anti-administration ranks.

Speaker of the House William E. Reddy has assigned to the investigating board three Democrats and only two Republicans.

As chairman of the committee, furthermore, Speaker Reddy delegated Representative James H. Kiernan, sponsor of the bill which authorized the check-up of police affairs.

Other members of the board are Representatives Joseph Veneziale, James S. Lynch, Benjamin Cianciarulo and Earl H. Brennan.

The latter two are Republicans. All are from Providence and all voted for the Kiernan resolution which called for the legislative review of management of police administration by a five-man public safety committee.

The committee was empowered by the House to confer with Attorney-General John P. Hartigan in regard to legal processes to be invoked for the summonsing of witnesses.

Police Captain James J. Cusick, whose arbitrary retirement from the command of the city detective bureau brought about the present investigation, was paid high tribute by the text of the House resolution.

Utility Bill Rejected

Papers seeking to have members of the department of public utilities elected have been rejected by Attorney General Joseph E. Warner and returned to Secretary of State Frederic W. Cook.

Cape Canal Strike to Be Arbitrated

Buzzards Bay, Aug. 18—Negotiations in the strike of 175 carpenters employed on the Cape Cod canal highway bridges are expected to take place Monday, according to Captain Robert C. Hunter of the United States Engineers office, federal arbitrator.

Unless settlement is reached then, other work on the bridge will be forced to a standstill.

FLIGHT TO FIGHT OIL FARM FAILS

Alderman Walter J. Struble, Jr., sped in an airplane from New York in an effort to attend a special meeting of the Somerville city council, so he might vote against granting a permit for a 16-tank oil farm in East Somerville—but he arrived too late.

Struble's vote was not needed, however, to doom the proposed 30,000,000 gallon oil storage plant which Thomas J. Fallon sought to erect on the banks of the Mystic river. The city council voted unanimously against the application. But they voted after Struble's telegram from New York was read.

Here Is a Real Puzzler for You

Today's Problem—1-15 Spiral

Answer to yesterday's problem: A, Impossible; B, Possible

Daily Crossword Puzzle

By Eugene Sheffer

HORIZONTAL

1—goats in action
7—metallurgist
11—subordinate place
12—morbid
12—human being
13—Spanish
15—pertaining to a
17—consumed
18—indefinite article
19—robbers on the high seas
21—at home
22—doctrine
24—note of the scale
25—bone of the
27—trangress
28—Crooked sloth
29—make an earnest entreaty
30—needless repetition
33—lagers
34—negative
35—elongated fish
37—certain
38—symbol for calcium
39—muscle openings in the skin
41—variation of soldier
42—stunted
45—lamentation
46—utilize
48—plane surfaces
49—poem
50—pertaining to the gull family
52—journeyed
54—appraises
55—chemical compound

VERTICAL

1—gleams
2—strike lightly
3—above
4—[illegible] ago
5—[illegible] soldier—9
6—send, as money
7—actor's part
8—prefix: not
9—Greek letter
10—glossy
11—prairie
13—feminine name
14—opposite of the principles of some religion
19—Roman household god
20—one skilled in healing the sick
23—[illegible]
25—auricle
26—Australian
31—plural pronoun
32—behold!
35—treasurer of a college
36—commander
37—disembodied spirit
38—central parts
39—Spanish coins
40—mirth
41—decline
43—parcel
44—period of time
46—relative compound
47—pronoun
49—first note in Guido's scale
29—river in Italy

YESTERDAY'S ANSWERS

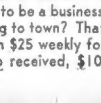

NAMES SWAMP X-9 PUPPY

From the rapidity with which members of the Secret Agent X-9 Club are sending in names for the Eskimo puppy to be given away free, the pup will be snowed under deeper than in his native haunts it appeared today.

Boys and girls from all parts of New England apparently want the puppy and are sending in names for the fuzzy pet, which is offered free just through membership in the club.

The puppy is an Eskimo puppy, born eight weeks ago at Norumbega Park, a rolly-polly woolly puppy, full of fun and mischief—and all he needs is a name. And all the Secret Agents has to do is furnish this name and write a letter of 150 words or less, giving a reason why he or she likes dogs.

In submitting your names for this puppy, Secret Agents, include your own name and address and the number of your membership card in the club.

Each contestant is limited to three names for this funloving puppy; that is, you may submit only three names as your choices. Send your names to Secret Agent Puppy, Boston Evening American, 5 Winthrop square, Boston.

The Big Chief will select the winning name and his selection and award of the puppy will be final.

Farmers Protest Japanese Influx

Phoenix, Ariz., Aug. 18—Agriculturists held a demonstration here against the Japanese. Fifteen hundred farmers from the Salt river valley paraded through the streets of the city. Some of the banners they carried read:

"Get out or be put out by August 25."

The farmers charge that nearly 1000 Japanese families have settled in their fertile district during the past few months, driven there by the drouth in the Imperial valley, California.

RIOTOUS STYLE COLORS LOOM

By Universal Service

New York, Aug. 18—American women will wear colors that approach riots this fall, particularly in the evening, Carmel Snow, editor of Harper's Bazaar, said in a short-wave NBC broadcast from Paris.

Describing the style show opening as "exciting and epoch making," Miss Snow asserted American buyers had selected the designs of startling color schemes. She added:

"A good many of the new evening dresses expose the shoulders completely—and sometimes have no straps at all.

"We are going to wear more luxurious clothes than we have ever worn. They are going to be beautiful things, of materials that are handsome enough for a Cardinal. There will be rich velvets such as we have never seen for day and for evening wear, and a new kind of perfume we didn't know existed."

Furs, she said, are to be very important in the new style scheme—and Miss Snow added that women's hats shortly will be done in bangs.

Speaking of the Schapiarelli glass evening gown, Miss Snow asserted it is made of a new material concocted actually of glass and being supple, shining and glossy. At 5 Winthrop square, Boston.

The Big Chief will select the winning name and his selection and award of the puppy will be final.

Mexican Beetle Eats Maine Beans

Orono, Me., Aug. 18—The Mexican beetle may be a long way from home, but it isn't lacking in substenance. John H. Hawkins of the Maine agricultural experiment station said Maine's bean crop was seriously threatened by the ravages of the visitor. The insect now is established between the New Hampshire line and the Penobscot river.

There is a message for you in the Classified Columns of today's Boston American. To buy, sell, rent or exchange, telephone Liberty 4000.

Finding the Apartment That Pleases

The Governor Group

193-225 Warren St., Allston

An excellently appointed apartment group for permanent guests, offering, comfortable suites of one and two rooms with bath, at attractive rates.

These apartment buildings are situated close to Commonwealth Ave.—the best known of all Boston's thoroughfares. The management, under the direction of Hugh A. Carney, makes its advertising appropriation earn a definite profit in desirable tenants—by using the Classified Columns of the Boston American and Sunday Advertiser daily to offer the comforts of the Governor Group to the public.

"Read for Profit—Use for Results"

Phone in News Tips to the Boston American and Advertiser — Win $50 Weekly in Prizes

Do you want to make some money for being alert? If so, the Boston Evening American and the Sunday Advertiser are presenting the opportunity. Every week a total of $50 in prizes will be given for news tips telephoned in to the News Tip Editor at Liberty 4000. And what is a news tip? It's the information that something of interest to Greater Bostonians has taken place or will take place. Do you know, for instance, that an important meeting is scheduled for a certain date, that an accident has happened, that there is going to be a business merger, that a celebrity is coming to town? That's a news tip. There will be given $25 weekly for the best first exclusive news tip received, $10 for the next best and $1 prizes for each of the fifteen next most valuable news tips. This offer is now in effect. Remember that SPEED is the watchword. First to the telephone with the news wins the award. News tips mean money.

'beacon hill'

By Betty Alden

FAIR SKIES SHONE ON THE BRIDE, Miss Katherine Peabody Gardner, when she was united in marriage to Mr. Parmely W. Herrick, Jr., yesterday, in historic Trinity Church, Boston, at high noon . . .

Crisp white taffeta designed with bell-shaped skirt heavily shirred from just below the girdle half way down the train was the unusual wedding gown, clouded with filmy tulle which ended at the pointed train rather shorter than traditional. A small rope of pearls confined her cap shaped veil worn over the face and her dainty bouquet was of white orchids . . . a very chic and Parisian bride's costume.

ISABELLA GARDNER

Her maid of honor, Miss Isabella Stewart Gardner, was also in white taffeta fashioned like the bridesmaids' frocks of apple green, her legthorn hat and sash of the green velvet. All wore green satin sandals and carried arm bouquets of tawny African daisies . . . It was a beautiful bridal party with such friends as Miss Priscilla Saltonstall, Miss Susanna Minturn, Miss Evelyn Thayer, Miss Mary Weld, whose marriage to Mr. S. H. Wolcott takes place on September 8 at Wareham on the South Shore, and Marian Clark attending her . . .

Demure Miss Rose Gardner preceded her sister up the aisle in flesh net dress, carrying pink flowers . . .

* * *

Father Escorts Bride

MRS. GEORGE PEABODY GARDNER, the bride's mother, was attractive in light green crepe and lace gown with large hat to match . . . Mr. Gardner looked very handsome as he escorted his lovely daughter down the aisle.

Mr. and Mrs. Parmely W. Herrick were present to see their son married to one of the country's important debutantes . . . they sat in the pew with Mr. and Mrs. Stuart Aldrich and Mr. Harry Blackwell, Jr.

The church was a bower of graceful ferns with clusters of Ascension lilies on the altar . . . broad white ribbons were tied on the heavy oak pew rails along the main aisle . . . Reverend Arthur Lee Kinsolving's resonant voice sounded impressively through the vaulted arches as he pronounced them man and wife.

* * *

Many Out-of-Town Visitors

MANY OUT-OF-TOWN visitors were noted in the large throng who journeyed from near and far for this social event . . . we noted the Princess Braganza in the box with Miss Isobel Henry and Mr. Charlton Henry and Mr. Alexander Drexel Paul.

The George H. Monks family and the William Grosvenors of Providence were glimpsed as well as Mr. and Mrs. Beverly Bogert, Mr. Schuyler Parsons, Mr. and Mrs. Robert Bliss and Mr. and Mrs. Paul Mills.

Lieutenant-Governor and Mrs. Gaspar G. Bacon were receiving felicitations on Mr. Bacon's candidacy for governor. Mrs. Bacon was very youthful in heavy white crepe and broad brimmed hat. It was a very smartly dressed wedding party and except in a few cases, such as Mrs. John Saltonstall whose beret was the last word in chic, the large summer hats and light dresses were worn.

* * *

Pews Reserved for A. D. Club

SEVERAL PEWS WERE RESERVED for members of the A. D. Club of Harvard, of which the bridegroom is a member. Mrs. Samuel Warren looked like royalty in beige taffeta made on mid-Victorian lines with tiny velvet bands outlining her bell shaped skirt . . . her jacket was of a deeper brown taffeta with matching large hat. Her daughter, Miss Anne, wore grey linen with large black hat . . .

Mrs. Paul Moore was smart in blue and white and her daughter, Pauline, wore yellow wool with black and yellow checked jacket. Mrs. George von L. Meyer was pretty in the navy blue flower effect and Mrs. John Hallowell wore the black-grounded flowered frock for the afternoon . . .

Katherine Thayer was sweet in light blue floral suit and Mrs. Samuel Eliot was also in the similar mode . . . Mrs. John A. Tuckerman was well-turned out in pale blue crepe jacket suit with dark touches at scarf and we noted her daughter, Miss Anne, in the blossom-time print . . .

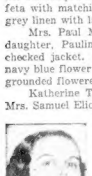

Katherine Thayer

Dr. and Mrs. Francis Burnett arrived with the Dudley Pickmans, Mrs. Pickman adorable in black afternoon dress and hat with sheer white lingerie vestee . . . Mrs. Philip Stockton wore a plaid chiffon suit and was accompanied by her daughter, Mrs. Charles F. Adams, Jr.

Pretty Mrs. Herbert Bramwell Shaw wore a striped silk and Mrs. John Lawrence was charming in sky blue crepe suit with floppy hat . . . her daughter, Isabel Lawrence, attended with Dorothy West in summer frocks . . .

Phyllis Forbes' tawny silk was lovely with her olive skin and Mrs. S. Huntington Wolcott was radiant in snowy white crepe . . .

There were a few diamond dog collars around fair throats but on the whole it was a wedding list of young folks and those not so old.

The best man, Warren Delano Robbins, was the first to kiss the bride . . . cameras clicked, a rush for shining motors and on to the reception at Green Hill in Brookline.

Chatty Notes of Social Circles

Miss Mary Stuart Jordan, daughter of Dr. Sara M. Jordan of Chestnut Hill will be married on Tuesday Sept. 4th to Donald Ritchie . . . son of Mr. and Mrs. James H. Ritchie of Newton Center.

The marriage, which will be attented by the immediate families only will be followed by a reception at the home of the bride's mother.

Miss Mary Montgomery of Cambridge will be the maid of honor and the other attendants will be Mrs. Richard Overholt, Miss Eleanor Ritchie, sister of the bridegroom, Miss Jane Loomis, and Miss Lucia Allyn.

The climax of the social events at the New Ocean House in Swampscott will be reached this evening at the annual mid-summer costume ball. Nearly one thousand guests in masquerade will fill the ballroom and present brilliant spectacle as prominent social residents of the North Shore mingle with the guests of the hotel on this gala evening.

* * *

Mrs. Shaw McKean has left her home at Prides Crossing to visit for a short time in New York, where she arrived at the Weylin Hotel yesterday. Mr. and Mrs. Warren S. Eisner of Boston are guests at the same hotel.

SPONSORS FOR SHAW PLAY AT IPSWICH ARE ANNOUNCED

One Good Jump Deserves Another at the Cohasset Horse Show

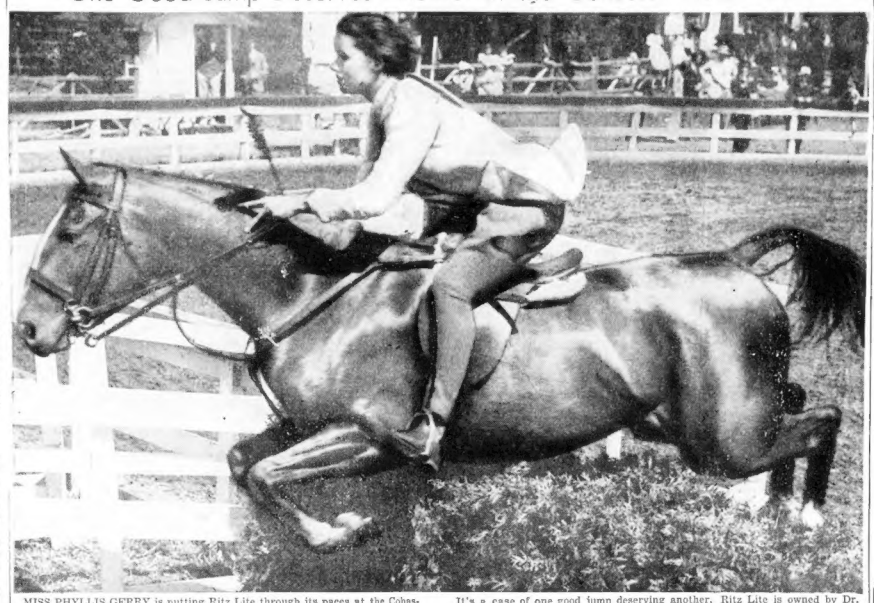

MISS PHYLLIS GERRY is putting Ritz Lite through its paces at the Cohasset horse show where the famous blue bloods of the country are gathered.

It's a case of one good jump deserving another. Ritz Lite is owned by Dr. Frederick L. Good.

Eliot Cabot Is Directing Affair

A PROMINENT LIST of sponsors has been announced in connection with the presentation by the Apprentice Theater of "You Never Can Tell" by George Bernard Shaw at the Congregational Parish House in Ipswich on the evenings of Friday August 31 and Saturday September 1, and at the Oceanside Theater in Magnolia on Monday and Tuesday September 3 and 4.

Eliot Cabot is directing the production and also playing a leading role. Miss May Sarton, daughter of Dr. George Sarton, historian of science at Harvard, is leading the group of professional actors who will appear in the cast.

Among the sponsors are Mrs. Samuel L. Batchelder, Mrs. George E. Brewer, Jr., Mrs. F. Wadsworth Bush, Mrs. Mrs. Charles Mille Cabot, Mrs. Godfrey L. Cabot, Mrs. Katherine S. Choate, Mrs. Frederick C. Church, Jr., Mrs. R. Jefferson Coolidge, Mrs. Richard T. Crane, Jr., Miss Florence Cunningham, Mrs. Carl P. Dennett, Mrs. W. Endicott Dexter, and Mrs. Henry W. Farnum.

Additional sponsors include Mrs. Eugene Foster, Mrs. John Glessner, Mrs. Wallace Goodrich, Mrs. John S. Gray, Mrs. Henry Copley Greene, Mrs. Robert Haydock, Mrs. Charles S. Hopkinson, Mrs. Joseph Leiter, Mrs. Henry Cabot Lodge, Jr., Mrs. Augustus P. Loring, Jr. Mrs. Q. A. Shaw McKean, Mrs. R. Boyer Miller, Mrs. Robert Treat Paine, 2nd, Mrs. J. Harleston Parker, Mrs. Edward M. Pickman, Mrs. Neal Rantoul, Mrs. Ellery Sedgwick, Mrs. Arthur Shurcliff, Mrs. Stephen Sleeper and Mrs. Charles Putnam Smith.

Also Mrs. George G. Smith, Mrs. Alexander Steinert, Mrs. Richard C. Storey, Jr., Mrs. Samuel A. Tucker, Mrs. Samuel D. Warren, Mrs. Langdon Warner, Mrs. Roger S. Warner and Mrs. Harry K. White.

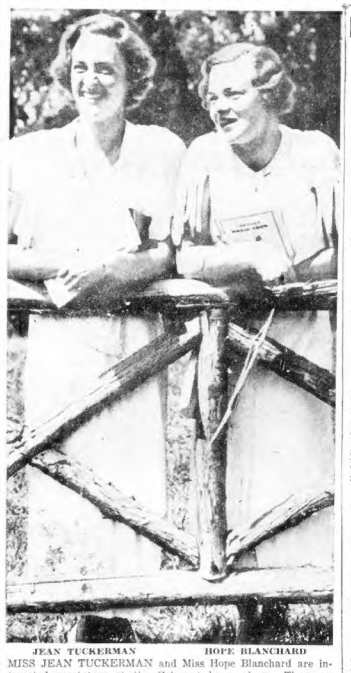

JEAN TUCKERMAN HOPE BLANCHARD

MISS JEAN TUCKERMAN and Miss Hope Blanchard are interested spectators at the Cohasset horse show. They are shown watching the blue bloods going through their paces. (Picture by Boston Evening American Staff Photographer.)

Final Concert Is Set for Beach Club

The fourth and last concert in the series at the Beach Club at Rye Beach, N. H., will be presented tomorrow with Royal Dadmun, Boston baritone, as guest artist. Mrs. Alvan T. Fuller and Mrs. Arthur L. Hobson, heading an impressive list of sponsors, are responsible for a very successful season and a great deal of enthusiasm has been shown during the series.

Miss Louise Bernhardt sang at the first concert; Manafred Malkin, pianist, entertained at the second; Elizabeth Travis Behnke gave a recital last Sunday, which was delightfully received. Mrs. Alvan T. Fuller was hostess during the visit of Miss Bernhardt to Rye.

Mrs. Alvan T. Fuller

In connection with these musicales, a group of lectures on alternate Wednesday evenings have been given at the club, the last of which will take place on the 29th. The subject will be "United States, Soviet Russia, Japan, the World's Most Unusual Triangle."

A merry birthday party in honor of Mr. Kenneth Crosby, house guest of Mr. Gregory Sloane of Falmouth, was enjoyed at the Barclay Club at Falmouth by members of the Ace of Diamonds Club, composed of a prominent group of the smart young set. Doris Cahill, Pauline Walker, Mary Appleyard, Mary Cahill, Helen McCarthy, Catherine Grant, Helen Lafferty and the Messrs. John Higgins Gregory Sloane, Gilbert Norton, William O'Meara, William Smith, and James Collins were included among the guests.

The North Shore Babies Hospital is celebrating its 13th birthday this summer. The president and board of managers are honoring the charter, honorary and earlier members of the organization with a garden tea at four o'clock on August 22.

Announcement has been made of the marriage of Miss Gertrude Kelley, daughter of Mr. and Mrs. Joseph Kelley of Lexington, to Harry A. Gilman, son of Mrs. Emma M. Gilman of Bedford, in the rectory of St. Brigid's Church. Mr. and Mrs. Gilman will make their home in Bedford.

Mr. Gilman is well known in Lexington, where he was president of his class in the Lexington school, captain of the football team. 1930, and was an outstanding pitcher on the baseball team.

Mr. and Mrs. William Cronin of Hingham entertained at their home on Governor Long road at a surprise shower in honor of Miss Sally Bradford, daughter of ex-Mayor and Mrs. William A. Bradford of Quincy, whose wedding to Mr. W. Richard Walsh will take place on Sept. 15.

"The Mating of Dan Yeo"—a Thrilling Story of Love and Adventure—Begins in The American Weekly, the Magazine Distributed With the August 19th Boston Sunday Advertiser.

Disabled Vets' Exchange Nears Close

THE NEXT TO THE final week of the summer schedule of sales by the Disabled Ex-Servicemen's Exchange of Boylston street, will open on Monday at the Chinese Umbrella at Little Boar's Head, N. H. Mrs. Robert Southworth, who has been active'y interested in this philanthropy for a number of years, is giving valuable assistance to the success of this sale.

North Shore Sub Debutantes to Present Operetta Comedy

LADIES OF THE CHORUS who will sing and dance in "Pickles," the hilarious operetta which the sub-debutante set on the North Shore will present at the Oceanside Theater in Magnolia on August 27th, will include the Misses Nancy Blumer, Suzanne Seyburn, Mary Coolidge, Patricia Phelan, Anne Carberry, Winifred Palmer and Anne Palmer, all daughters of prominent summer colonists on the North Shore.

The gentlemen's chorus has not been completely chosen yet but George Wadsworth, Arthur Shields and Robert Davis are definitely slated for parts in it.

The leading roles will be played by Miss Virginia Shields and Dare Kellogg with a supporting cast including Barbara Stevens, Elizabeth Ann Shields, Peggy Perce, Renee Van N. Schanck, Weld Richardson and Lawrence Jones, the comedians, Peter MacDonald, Harold Palmer, Carl Jacobs and Oliver Simpkins.

Miss Virginia Phelan is chairman of the properties and costumes committee and Charles von L. Meyer is chairman of the publicity committee with the assistance of Miss Priscilla Phelan and Miss Eleanor Coolidge.

Appearing on the preliminary list of sponsors are the names of Mrs. Weln ichardson, Mrs. Arthur M. Jones, Mrs. William H. Coolidge, Mrs. W. G. Shields, Mrs. George Schanck and Mrs. William H. Coburn.

In our August presentation of dependable

4-Point Fur Coats

Point 1: Quality skins
Point 2: Quality workmanship
Point 3: Quality linings
Point 4: Quality fashions

Lapin Swaggers

with the new windblown ripple collar . . . and full sweep to the lap

$45

This boxy-back nutone lapin swagger has a new rippled collar and new pleated sleeves. Sizes 18, 20, 38, 40.

Another lapin swagger at $45 is a notched collar, double breasted model in nutone shade. Sizes 14 to 40.

Other fur coats from $89 to $1650. Sixth floor.

Fur Coats bought in August will be charged on bill rendered November first. Stored free of charge until November first.

R. H. STEARNS CO.

Suits are a "fashion first" for fall

Suits of Juilliard's Monotone Tweed

with modish "short" collar of

Sable-dyed Squirrel

Combine skirt and swagger coat,

$39.75

Wear the swagger coat separately as a top coat. Wear the skirt separately with various sweaters and blouses. Brown, rust, or green in one size or another, 14 to 18. Sixth floor.

R. H. Stearns Company

REVOLUTIONARY DUO - TOOTHBRUSH CLEANS BOTH SIDES AT ONCE

Paste That Incorporates Common Salt Is Also New Development

By Juliet Shelby

A TOOTH BRUSH that will actually rout out bacteria and keep our molars like precious pearls has always been one of life's major problems, but here is one that fills us with new hops.

It's a duo-purpose brush—divided in the center with a row of bristles on each side so that both front and back teeth are cleaned at one and the same time. With a brush of this type there is no earthly excuse why we should be slushed about our teeth any longer.

This brush is as revolutionary a anything we've seen in the brush line—in fact it might be said that it is the first important tooth-brush improvement since good Queen Bess started us off on the serious business of caring for our molars. To Queen Bess belongs the distinction of having been the first to brush her teeth —a crude willow twig was the implement in case you didn't know.

* * *

This brush is sterilized, of course, and its middle tier of bristles rotate and massage the gums. You owe it to your teeth to investigate this brush. Not so long ago we didn't bother much about our teeth until they ached. Then we hied ourselves to a dentist and had them yanked out. Today we know that teeth may poison our entire system without so much as a single ache. Mouth care will do a great deal to save your health.

If you are not familiar with a new salt-of-the-kitchen-variety toothpaste, now is the time to get acquainted. Any dentist will tell you of the marvelous cleansing and healing properties of salt.

* * *

A relative of mine who is in her sixties has the most perfect and beautiful set of teeth I have ever seen. Her teeth are pearly and gleaming as a hound's tooth, and that's the highest teeth compliment I can think of. And what is even more remarkable, she hasn't lost a single molar. Just think of that.

There is no deep, dark secret about the care of her teeth, either. She has always used salt on her teeth, both as a powder and as a wash. If this treatment sounds too drastic for you, buy yourself a tube of this salt toothpaste and be amazed at the results. It hardens the gums and stops any sign of "pink toothbrush."

* * *

To learn the name of this excellent new toothbrush and the salt toothpaste and where they can be bought, phone Juliet Shelby, Liberty 4000. If you prefer writing, send a stamped, self-addressed envelope to Miss Shelby, Boston Evening American, Boston.

Pumice Paste For Freckles

Question: Can you tell me how I can rid my face of the mass of freckles which has caused me no end of embarrassment?

F. K., Boston.

Answer: In some cases freckles may be bleached out gradually. For a stubborn case of freckles, try using a bleach that is made of three tablespoonfuls of powdered pumice and sufficient peroxide to make a creamy paste. Smooth it over the freckled skin and let it dry. Moisten with cold water until it wipes off easily. Then massage your skin with a good nourishing cream and let it stay on 10 minutes.

* * *

Nail Biting Habit

Question: Since I was very young, I have been in the habit of biting my nails. However, now that I realize how ugly my nails look, I am asking you to tell me how I can cure this habit. Please help me. Blonde, Allston.

Answer: You should conquer the nervous habit of biting your nails. The best cure is careful manicuring. Any girl who takes pride in her nails and cares for them properly will find it almost impossible to bite them off.

However, there are two or three preparations that are sold in drug stores that are especially prepared to put under nails. A mouthful of their bitterness will soon make you stop biting your nails.

Sound Double Often Wrecked On Rocks of Distribution

By JOSEPHINE CULBERTSON

The bid was sound, you must admit—
The only trouble was that it
Resulted in a loss—but who
Would know that that's what it would do?

To this little verse, which was sent to me by a disgruntled poetic Bridge player, the answer is probably nobody. I do not recall the hand about which the verse was disgruntled, but another hand which will serve very well as an illustration was played in a recent tournament.

The West player, holding five trumps to the King-Ten over the Declarer as well as two apparently certain tricks in side suits, doubled South's game contract. But that even this great strength is sometimes not enough to offset accurate play and favorable distribution was demonstrated by Mr. Benedict Jarmel of New York, who played the South hand with Mr. A. Mitchell Barnes as his partner.

West's hand apparently fulfilled all the requirements of a sound Double. It was self-evident that North had nothing in trumps and West felt that Mr. Jarmel was probably gambling somewhat upon a favorable distribution of the strength in the trump suit not held by him.

North, Dealer.
Neither side vulnerable.

	♠— ♡A932 ◇AQ10742 ♣J107	
♠K10863 ♡Q ◇965 ♣A86	North West East South	♠7 ♡J10854 ◇3 ♣9432
	♠AQJ9542 ♡7 ◇K8 ♣KQ5	

The bidding:

North	East	South	West
1 ◇	Pass	1 ♠	Pass
Pass	Pass	4 ♠	Double
Pass	Pass	Redouble	Pass
Pass	Pass		

The bidding follows perfectly normal lines. North has a very sound Opening bid and South, with a reverse-and suit headed by three honors, a semi-fit with his partner's suit and an honor-trick in clubs, is fully justified in bidding four spades. While a Slam might possibly be makable in diamonds, such a contract would be difficult, indeed, to reach.

Acting upon which Mr. Jarmel dropped the club Queen in order to create another entry to the Dummy. West continued the club, and Mr. Jarmel won in his own hand with the King. He then led the heart 7, winning in Dummy with the Ace, and returned a small heart, which he ruffed with the deuce of spades. He next led the spade Queen. West won this with the King, and returned his last club, which was won in Dummy with the Jack. Then a low diamond was led to the King, and the Ace of spades laid down. Mr. Jarmel then led his last diamond, won in Dummy with the Ace and ruffed the diamond return. West's hand had now been stripped of all except trumps. The lead of the spade 5 by South forced West to ruff the last two tricks for the fulfilled contract.

West's heart trick was wrecked on the rocks of distribution, and this apparent three trump tricks were reduced to two by means of a cleverly executed end-play.

Color Scheme 'Shower'

Dear Mrs. Beeckman:

I intend giving my girl friend a surprise miscellaneous shower, and am somewhat puzzled about this fact. She has been planning her home for the past few months, and I know exactly what color scheme she intends having in each room. Do you think it proper for me to advise the girls of this fact, or do you believe it would be quite correct for her to ask the girls to have the color changed after she receives the gifts?

The party will consist of her closest girl friends, which is quite a large group.

Since this group of guests is composed of the bride's closest friends, I believe that no would be doing them and the bride a great and special service to tell them of the color schemes of the various rooms in the new home. This would be such a sensible thing to do, so practical for all concerned. And especially since the shower is to be a miscellaneous one.

LATEST FASHIONS

Fall 1934 Model of Hungarian Peasant Blouse

By Janet Gaynor

IT IS, INDEED, an odd frock that does not claim a blouse these days, whether it be a slim sheath or sleeveless ensemble, or as smart an accompaniment as the one shown here, which Rena Hubert designed and created for my next picture.

Fashions may originate in Hollywood, but inspiration comes from the far corners of the world. The bodice, with its graceful Magyar sleeves, is Rena's inspired idea of the Hungarian peasant's blouse . . . fall of 1934 model.

Part of a two-piece frock, the blouse is fashioned from peach-colored satin. The skirt is navy blue lightweight wool. The wide, turned-down collar, the simulated pockets and the three-inch cuffs are hand embroidered in a Hungarian design with lacquer red silk, flecked with jade green. Small red buttons close the front and the collar is held in place with a red cord with tasseled ends. The normal waistline in the back is marked by a tiny belt. The skirt is plain and gored. The pumps are navy blue kid, tied with blue grosgrain ribbon.

MAD MILLIONS

Marques Thinks of Marian

By Charles Grant

SYNOPSIS

Jasper Ingram, wealthy promoter, takes his secretary, lovely Cathleen McCarthy, to his "Grangelands" estate so he can transact business while attending the charity garden party given by his wife, Laura. Cathleen, the sole support of a large family, is fascinated by the surrounding luxury and wishes she could attend the party. Marian Alspaugh, the gold-digging wife of Homer Alspaugh, Ingram's confidential secretary, is cigarette girl at the fete. She flirts with the Marques d'Alhues, Mrs. Ingram's special guest.

Seward, Ingram's son, is infatuated with Arline Martin, an actress, but the ruthless Arline—realizing the senior Ingram could be more helpful in furthering her career—tries to impress the latter. Later, he calls at her apartment to listen to the reading of a play, the success of which means the arrival of herself and its author—the man she really loves.

CHAPTER XI

When it became plain that the royal lady to whose household the Marques d'Alhues was attached, must flee from Spain, he had taken command and had got her over the frontier by a surprise dash into Biarritz. Returning alone he had salvaged what he could of his own possessions, including the family jewels, a few objects of art, and all the cash he could lay hands on.

However, officials on the frontier found and confiscated his jewels and gold. Fortunately they did not, in searching him, find the yards upon yards of precious lace wrapped about his waist.

Ever since, he had been living on that lace, or more literally, upon the income he had received for it in London. Alas, now that fund, never large, was nearly exhausted.

FITTED TO OFFICE

D'Alhues had been admirably fitted to his office in the Infanta's service. It had been necessary for him to understand all sorts of intricate points about precedence, etiquette, and tradition.

To arrange and supervise—that had been his work, and he had been far from an idle man. Now idleness and a rapidly emptying exchequer were all he had left.

He thought a good deal, accordingly, about the seductive Mrs. Alspaugh, who had met his overtures so warmly at the Ingrams' garden-party. There he had met other attractive women, but except for the interlude with the cigarette-seller, he had found himself constantly attached to his mature and stately hostess.

As a result, the slim laughing person in pale chiffon intrigued him and he regretted his failure to find her before leaving Grangefield.

Marian, however, had no intention of letting their acquaintance languish.

When her excitement of the afternoon had died down, the image of the handsome Spanish Grandee was her most persistent memory. She simply had to see him again, and she let the social lines she had thrown out lie untwitched, while she was held in the restless preoccupation of a romantic dream.

Marian, in common with most New Yorkers, was woefully ignorant of the wonders of her own city. She was always planning to climb the Statue of Liberty or visit the Metropolitan Museum of Art. But she never did. Now accompanied by the handsome Spaniard, she made these trips of exploration and found them highly unsatisfactory as they afforded little chance for intimacies.

Their circuit of New York in the sight-seeing yacht was more successful. By this time they were constantly, though unostentatiously, in love. They had reached the stage of meaningless talk since neither was interested in the mere words, but was tensely alive to the revelations of eyes and gestures, to the exciting communications of their throbbing senses.

The yacht was the scene of d-Alhues' first open declaration. Not many people were on the boat, and they were sitting alone on the top deck. This gave him an opportunity to abandon pretense and put in words the emotion in which each was absorbed.

"You are so beautiful, carissima mia," he said simply, gazing into her eyes.

BETTER THAN BEAUTIFUL

Marian smiled, veiling her eyes.

"And better than beautiful—desirable, troubling, unforgettable—You are not like other Americans I have met. You are adorably a woman. Ah, you, like the women of my own country, could live for love. Yet you are American, too, and that adds piquancy. Answer me one question, lovely lady—your husband—"

"Oh, let's not talk of him," she said suggesting by tone and look that Homer was an almost unbearable cross. "He cares for nothing but business."

"Poor little dove," he sighed, laying his hands warmly on hers. "And I too am unhappy. Do you not see, as I do, a true happiness, a radiant happiness, within our grasp? Querida, querisima, let us not deny the love that is springing in our hearts. . . I, the exile, demanding sympathy and beauty, and you so young, so lovely, so unappreciated—let us make each other's happiness! For that is the miracle of love, that out of two sorrows can be made one joy!"

Marian, unspeakably thrilled, was suffocated with her emotions. It was for moments like these, and for what followed them, that she lived. This delicious trembling, these shivers of anticipation, made up for the boredom, the annoyance, the frustration of every-day existence.

"Ah, Marquez," she breathed. "only you men of the old world know how to make love!"

"Because our old world has wisdom—we know where the true significance of life is to be found. Money—bah! Something to have and forget. Love and death, death and love, only these things have meaning and power. Tell me, mi corazon, that you love me!"

Marian reached Long Island that afternoon only a few minutes before Homer arrived. Her face was still scorching with d'Alhues' passionate kisses.

While driving out she had lived with him, in spirit, in a ridiculous old castle in Spain. By contrast with this imagined Elysium, the conditions of her actual life seemed so stale, so sordid, that she could have wept in self pity at the fate that obliged her to stop at the railway station, among the other wives of commuting husbands, to pick up Homer, to submit to his unwanted kiss—greetings, on top of those she so hotly remembered —and to sit opposite him through dinner, listening to his dull garrulity.

For more than an hour Marian lay repeating the words of her lover and dreaming of the ecstasy that lay so immediately in the future.

Copyright, 1934, for the Boston Evening American.

In the next instalment read how Seward finds Cathleen is the kind of girl a gift of gems cannot buy.

Given in Marriage

By Adele Garrison

Lillian phones Helena Brixton to ask her aid in the scheme to splice any possible effort by Avis Arlen to disrupt the wedding.

CHAPTER 118

I FELT as if I had a box seat at a play, as I watched Lillian's face while she accomplished the feat of getting in touch with the Brixton home in Connecticut. The Brixtons had not yet moved down to New York for the winter, as is their yearly custom, and Lillian, between directions to the operator, explained her haste in trying to get Mrs. Brixton on the telephone.

"She'll be driving down to Whitney Hall after Marion and Carolyn tomorrow, you know, picking up Ronald and Bob at New Haven on the way. That's a whale of a drive for anybody but a motor faddist like Helena, but even she will want to start at daylight, or even before. I believe the plan is to drop Sam at New York, from which point he will come out here by train. I don't think he has any yen to see the country around Whitney Hall, or to come in contact with Dr. and Mrs. Barnes."

"I shouldn't think he would," I commented warmly, for while Sam Brixton had been exonerated by his dastardly half-brother of any complicity in the kidnaping of Marion and Carolyn, and though he nearly had given up his life in an attempt to rescue them, I could not forget the trickery, the downright rascality of the man in his former attempt to rob Marion of her fortune. I believe that he was truly penitent and that his love for his wife and his stepchildren, whom he had reared as his own, would keep him from any more chicanery; yet I knew that I should be uncomfortable in his presence, and that I would be glad when the wedding being over, he should go back to his own place again.

"Hush!" Lillian warned, as her connection was made, and then I listened intently to a one-sided conversation.

FURNISHING SAM BRIXTON

"That you Sam? Yes. Lil. No, nothing wrong. Just some unexpected details of this wedding that I want to talk over with Helena."

She turned back to me with a frown when Samuel Brixton evidently had departed to do her bidding.

"Ah!" I hear somebody coming back. Not Helena, I wager. Oh yes, Sam. She'll be here shortly? That's fine! Don't bother with me; go back to whatever you were doing. I'll wait for Helena, and thanks a lot for calling her."

If she had said it so many words, "I never want to have to talk to you except when it is absolutely necessary," she could not have made her meaning plainer.

She said nothing more to me, lounging negligently in her chair with the receiver of the telephone held to her ear. But suddenly I saw her straighten, and knew that Mrs. Brixton was on the other end of the wire.

"Hello, old girl!" she said, with the familiarity born of long friendship. "Terribly sorry and ashamed and all that to drag you out of bed, but it can't be helped. We're in a peck o. trouble over the wedding plans. Old Phil threw a monkey wrench into the wheels at the last minute, so we're going around in circles, and only you can help us out."

LILLIAN EXPLAINS

She cocked a whimsical eye at me, as she listened to what I knew were characteristically feminine ejaculations from the woman at the other end of the wire. Helena, though a lifelong friend of Lillian's and dear to her; has little of Lillian's ability or poise in emergencies. But I know that she is a tower of strength, sartorially, and waited with Lillian for the effervescing astonishment to end.

"Here's the dope," Lillian said. "You know, as it's such a small wedding, Mary had planned for only a maid of honor, Marion. Now Phil Veritzen appeared tonight, and asked that we have Avis Arlen as a bridesmaid; says the child always had wished to be one. What's that? Yes, I agree with you, she'd take it out in wishing if I had anything to do with it. But that doesn't help us out, you know. Things are delicate enough around here anyway, without offending the man who holds both Mary's and Neel's careers in his hands. So we're bowing beneath the yoke, and all the rest of it. But Mary says if Avis has to be a bridesmaid, she wants Carolyn, too, so I've dragged you out of bed to ask you—"

She stopped short, a look of dismay on her face, as she listened to what was apparently excited conversation at the other end of the wire. But when she answered, the dismay had changed to a look of stern determination.

"Look here, Helena Brixton," she said, "do you mean to tell me that you'd throw me down for a thing like that?"

(Continued Monday)

(Copyright, 1934, K. F. S., Inc.)

Ankle Bootees Have Flaring Cuffs

BOOTEES are past the rumor stage, and it is now a certainty that they will be worn this Fall. Paris is sponsoring ankle height bootees of kidskin with flaring cuffs, fitted snugly to the ankle by means of elastic gores. American adaptations include bootees that lace like miniature high shoes. Many bootees are being shown in dark green kid, since the bootee is definitely a costume shoe, and dark green will be a high style costume color.

Serve One Warm Dish at Each Meal on Hot Summer Days

By MARTHA LEE

COOL but comforting dishes are warmly welcomed these late summer days. Refreshing as is the tinkling cold drink or the popular cold dessert, a steady diet of all cold foods does eventually become monotonous. A all cold meal is usually not quite satisfying. On the other hand, who wants to stand over a range and do much cooking when the mercury mounts?

The rule of warm dish at each meal is a good one. But let the warm dish be one that is not hot —one whose gentle warmth makes it seem utterly refreshing and satisfying. Such a dish is Ragout of Eggs, made this way.

RAGOUT OF EGGS

6 hard cooked eggs.
2 cups mushrooms, sliced.
3 tablespoons butter.
1 tablespoon flour.
½ cup milk.
Salt.
Paprika.
1 teaspoon minced onion.

Melt the butter and add the mushrooms and onion and fry lightly. Stir in the flour, add the milk gradually. Season. Simmer until the mixture thickens. Cut the eggs into halves lengthwise, removing the yolks. Place the egg white hollow side up on hot platter. Fill the centers with the mushroom mixture. Place a few mushrooms around the eggs for garnish. Put yolks through a sieve and sprinkle them lightly over the eggs. Garnish with parsley and serve at once.

The combination of crisp toast and creamy white sauce with the white and gold of hard cooked eggs needs only a fruit salad dessert to transform it into a perfect meal. If I needed further recommendation than that it looks and tastes good, suffice it to say that it contains all of the important minerals and the whole vitamin alphabet.

If you're tired of toast, serve the goldenrod egg on a bed of steamed rice. To make the family roll each bite on its tongue in delectable delight, stir some grated cheese into the rice after it has been drained but is still hot. Or add the cheese to the white sauce before adding the egg whites.

Creamed eggs with a little flaked salmon added make a good late summer dish. A tomato and cucumber salad is perfect with this combination. And since we have mentioned tomatoes with eggs, why not Eggs in Tomato Sauce.

EGGS IN TOMATO SAUCE

5 hard cooked eggs, cut into halves or quarters
2 cups canned tomatoes
1 teaspoon salt
4 tablespoons flour
3 tablespoons butter

Melt the butter. Add flour and salt, stirring to make a smooth paste. Add the tomatoes gradually, stirring. Cook until thickened. Pour over the eggs, or add eggs to the sauce and serve on rice or toast.

LEEKS AU GRATIN

12 leeks
6 potatoes
1 cup medium white sauce
½ cup grated cheese
Buttered bread crumbs
Salt and pepper

Cook the leeks in boiling water until tender. Boil, pare and slice the potatoes. Arrange the vegetables in alternate layers in a buttered baking dish and pour the white sauce over them. Add the cheese, the buttered bread crumbs and the seasoning, and bake for 15 minutes in a moderate oven (350 deg. to 400 deg. F.).

Tomorrow's Menu

BREAKFAST
Melon
Fried Tomatoes
Crisp Bacon
Corn Meal Muffins
Butter
Coffee

DINNER
Tomato Juice
Fried Chicken with Gravy
New Sweet Potatoes
Lima Beans
Bread and Butter
Chocolate Peanut Butter
Ice Cream Coffee

SUPPER
Sardines Potato Salad
Bread and Butter Sandwiches
Fruit Compote
Tea (hot or iced)

Wool-Pique School Classic

By MARIAN MARTIN

PATTERN 9094

Every girl going back to school should have a frock or two made after the fashion. Nothing will take its place—nor prove quite so serviceable and satisfactory. It could be made in several different colors and materials. For example, a dark blue wool enlivened by a white pique collar—and a red belt and buttons and a natural linen version might be of one of the new cotton prints that look like tweed —brown and beige, with brown belt and buttons and a natural linen collar. Have you remarked how smart the skirt is with pleats on each side of the front panel? There are long sleeves with the pattern, too.

Pattern 9094 may be ordered only in sizes 8, 10, 12, 14 and 16. Size 12 requires three yards 36-inch fabric and ¾ yard contrasting.

Send 15 cents in coins or stamps (coins preferred) for each Marion Martin pattern. Be sure to write plainly your name, address, the style number and size of each pattern.

How would you like a book of fashion designs for early autumn days and starlit nights? It tells you about, and has pictures of everything from wedding dress to a garden frock. It shows you the latest fabrics, and talks wisely about beauty. In short . . . it's a treasure! It's the summer edition of the Marian Martin Pattern Book an. it costs 15 cents. The book and pattern together are 25 cents.

Send your order to Boston American Pattern Department, 232 W. 18th street, New York, N. Y.

GOODWIN STAYS IN RACE; DEMS ARE ELATED

By BERNARD J. DOHERTY

Although challenging twice in the Republican primary for the nomination for governor, Frank A. Goodwin will go before the people this November for the first time in an election contest.

Carrying out his threat of retaliation against what he claimed to be state committee interference on the part of the G. O. P., the fiery former registrar of motor vehicles failed to withdraw his independent nomination papers for the governorship, when the deadline for withdrawals came at the office of the secretary of state.

Goodwin now stands before the electorate as a candidate for both the Republican and Democratic nominations in the primaries and as an independent candidate after the primaries.

BLOW TO BACON

The decision of Goodwin to stay in as an independent has elated the Democrats, as they figure that his candidacy in the election contest will be a serious blow to the hopes of the Republican nominee for governor, Gaspar G. Bacon.

Since Goodwin has always been a Republican, they figure that the bulk of his vote will come from that group, thus splitting the Republican vote of Bacon's.

One of the last-minute developments in the withdrawals was the clearing of the Democratic field in the 9th congressional district for Mayor Russell of Cambridge, in the battle to defeat the Republican congressman, Robert Luce of Waltham, who is unopposed for renomination.

Senator Walsh is given credit for the upheaval which took out of the contest Paul A. Collins of Brookline, son of the late Mayor Patrick A. Collins of Boston, former Congressman Frederick S. Deitrick of Cambridge, winner of the 1932 nomination; John Lacey Delaney, Cambridge school committeeman, and Edward T. Cauley of Brighton.

TINKHAM FIGHT OFF

Russell is left with but two opponents, Frank L. White of Newton and Albert L. Brophy of Watertown.

Attorney John J. Crehan, the only Democratic candidate for Congress in the 10th district, withdrew and thereby assured the renomination and election of George Holden Tinkham of the Back Bay, Republican. Tinkham has no opposition in his own party.

In all, 82 Democrats, 21 Republicans and two independents had withdrawn for various offices, mostly for the legislature, when the last bell sounded. The field which remained, however, was a record one, estimated at 2500 contestants.

HEALEY FIELD CLEAR

Four of the nine candidates against Congressman John J. Douglass of East Boston withdrew. These were Aniello D. Imperta of Boston, William F. McDonald of Chelsea, James J. Bacigalupo of Boston, and John J. Higgins of Cambridge.

The only other Congressional withdrawals occurred in the Democratic opposition in the 8th district to Congressman Arthur D. Healey of Somerville. Two aspirants left this contest, leaving the field clear for Healey.

Two Democratic candidates for the Governor's council in the 4th district withdrew in favor of former Senator Robert E. Bigney of South Boston. Bigney is opposing Daniel Coakley, who defeated him two years ago.

JUDGESHIP FOR CROWLEY

Withdrawals by four present members of the legislature was also a feature of the closing hour. These were Senator Frank D. Crowley of Chelsea, and Representatives Frank J. McFarland of Dorchester, Tony A. Garofano of Saugus and Felix Irzyk of Salem. McFarland was a candidate for senator from Ward 17.

The action of Crowley was taken to mean that his appointment as an associate judge of the Chelsea district court by Governor Ely is assured. And inasmuch as the State House barber shop is being refitted with new chairs and mirrors at the state's expense, there was some talk that Garofano, who is in the barbering business, may get the concession.

In the 2nd Suffolk senatorial Democratic contest, although seven of the original entrants withdrew, the present incumbent, Senator Joseph A. Langone of the North End, faces a lively battle for re-nomination.

Dorchester Man Hit-Run Victim

Arthur Sullivan, 56, of Raver street, Dorchester, is dying at City hospital of injuries suffered early today when he was a victim of a hit and run autoist.

According to the police, Sullivan was walking across at Freeman and Rutland streets, when a machine hurled him several feet into the air, and kept on going.

Fur Strikers Wait Wage Jump Reply

Demands of the striking Boston fur workers of Local Union 30, for higher wages, are expected to be answered Monday, according to Samuel Butkivitz, business agent for the union.

WHEN ORDERING YOUR WANT AD

remember that the Sunday Advertiser is read every Sunday by 149,957 more families than read any other Boston newspaper.

That means Results

—Remember—It's LIBerty 4900

Peabody 'City' Murphys Seek Potato Donor

Peabody, Aug. 18—The "official" Murphys of Peabody are waiting to get their hands on the sarcastic donor of two huge potatoes sent through the mails to Mayor J. Leo Sullivan.

A note attached to the "gift" said:

"Here are two more Murphys you can plant in City Hall."

The note offended the "official" Murphys employed by the city and the call to arms was sounded.

The "official" Murphys responding to the call were George A. Murphy, assistant secretary to the mayor; Police Inspector James F. Murphy, Moth Superintendent Stephen J. Murphy, Welfare Officer George H. Murphy, ERA Administrator James H. Murphy, Engineer Daniel F. Murphy, Dr. Joseph W. P. Murphy, school physician, and Michael J. Murphy, official of the sewer division.

THREAT IN AUTO DEATH SIFTED

Springfield, Aug. 18—Investigation of the death of Gilbert R. Labonte, 38, of Springfield street, Feeding Hills, found dead in his car from a bullet wound, was pushed today, following information that the dead man was left handed.

A revolver, found in Labonte's right hand, at first resulted in a suicide verdict by Medical Examiner Charles J. Downey.

According to police, Labente, a special officer, had been threatened with death by at least two men.

Elks' Outing Tomorrow

The annual outing and pow-wow of the Boston Lodge of Elks will be held tomorrow at Vose Grove, Maynard.

BEACON LOSSES ACTION SOON

Action by Judge John J. Burns was expected soon on the acceptance of maximum damages of $1,419,807 against the former directors of the Beacon Participations, Incorporated.

Judge Burns, in calling for the report of Assessor James C. Reilly, special master appointed by him, said he would attend to the case before leaving for his new position as counsel for the Federal Securities Commission in Washington.

Included among the defendants in the case are Charles F. Adams, Charles B. Jopp, Charles R. Gow, former Boston postmaster, and William F. Hart, president of the Charlestown Five Cents Savings Bank.

TREASURE HUNT ON TOMORROW

In tomorrow's issue of the Boston Sunday Advertiser will appear the certificate necessary to enter the newest of the Treasure Hunts at Paragon Park, Nantasket Beach, with everybody welcome and with many treasures to be unearthed by the keen-sighted.

In this Treasure Hunt, there will be 250 treasure envelopes containing certificates hidden about the Nantasket Beach resort.

Treasures include cash in amounts from $1 to $10, strips of tickets for rides at Paragon Park, and round-trip tickets for the Nantasket boats of the Nantasket Steamboat Co. line.

In the Boston Sunday Advertiser there will be a Treasure Coupon. You must have this coupon if you wish to enter the Treasure Hunt.

When you find a treasure certificate, take it, with the Sunday Advertiser coupon, to the administration building, and you will receive your treasure.

Clip the coupon in tomorrow's Boston Sunday Advertiser.

Drouth Herds Due Here Next Week

The arrival of cattle from the drouth stricken areas of the west has been arranged for next week, according to an announcement by ERA officials.

The cattle, to be pastured by Massachusetts farmers, will be shipped here in trainloads.

ALLSTON G. O. P. TO HOLD PICNIC

The annual get-together and barbecue of the Henry Cabot Lodge Club of Allston, will take place tomorrow at Ridge Hill Grove, Norwell. Andrew F. Carlin, president, William F. Dwyer, treasurer, Charles E. Warren, secretary, Martin Hays, executive chairman, and Walter A. Watkins, board of governors chairman, are in charge of arrangements.

Andrew F. Carlin

There will be a program of sports, including baseball, field and track events, and boxing. Lieutenant Governor Gaspar G. Bacon will be guest speaker.

Henry Cabot Lodge Club members will leave their headquarters at Hotel Princeton tomorrow morning and proceed to Norwell in buses.

ERA Dramas Halt, 100 Out of Work

Nearly 100 ERA actors and actresses found themselves out of work today when all Boston drama projects were halted until August 24, as a result of a lack of stage hands.

Checker Club to Select Miss South Boston

Swimming, boating, dancing and other amusements will be enjoyed by members of the Flanagan Checker Club, of South Boston, at their annual field day to be held Sunday, August 26, at Mystery Lake, 30 miles from Boston. During the evening a Miss South Boston will be chosen, with William Flanagan, president of the club, as one of the judges.

One of the attractions will be the appearance of Hari Hari, an entertainment which will remain a mystery until after the outing. Another feature will be a carioca and rhumba contest.

* * *

A Mardi Gras and block dance will be features of tonight's events marking the conclusion of the Old Home Week carnival which has been in progress all week in Wakefield.

* * *

Outing and frolic tomorrow of the Federation of American Societies for the Independence of Ireland will be held at the Riverside tourists camp in Billerica.

* * *

The annual outing of the Panhellenic Union, of Haverhill, will be conducted tomorrow at the Lithuanian picnic grounds, Bradford, with George Anamoreas as guest speaker.

* * *

The Plymouth Police Relief Association will hold its annual ball on Friday evening, August 31, in the Plymouth Memorial Building, Plymouth.

* * *

Edward J. Beatty Post, American Legion, of Canton, will give a band concert tomorrow evening on the grounds behind the Crane School, off Bolivar street, under the auspices of the Metropolitan Park Commission.

CURLEY FLAYS COLE ON JOBS

In a series of rallies, former Mayor James M. Curley declared that he best supports the policies of President Roosevelt and the ideals of humanitarian government among the gubernatorial candidates.

He charged that his opponents were throwing a smoke screen over the real issue of New Deal support by injecting "false" programs into the campaign. He said:

"During my service in public office I always have taken the side of those who had no other one to plead their cause. I have never accepted the dictation of the monied interests.

"If my opponent has any record in public office except the simple fact that he has been three times on the public payroll by appointment, then I would like to hear some of the things he has done."

POOR MEMORY JAILS WITNESS

Walter McDonough, 24, of West Broadway, South Boston, rested in a Deer Island cell today, because he forgot what happened to him during a taxi ride on August 9. McDonough is on the first day of a 30-day sentence imposed by Judge Logan in South Boston court for perjury.

McDonough was the chief witness for the police against Patrick Perkins of Commonwealth avenue, a taxi driver and former prize fighter, who was charged with attacking him.

Sergeant Wilfred D. Mulligan of the South Boston station, told Judge Logan that Perkins had beaten McDonough and then hurled him from the taxicab. McDonough was called to the witness stand and declared that he had fallen from the taxicab because he had been drinking.

Judge Logan turned to McDonough and said:

"I find you guilty of perjury. I will continue this case until Monday and at that time Inspector Harry Pierce will read a statement which you made to him at the City hospital. If you should tell lies at that time, I will sentence you to an additional 30 days."

Twelve-Hour Egg

Kincardine, Ont., Aug. 18—A hen owned by Councillor T. R. Reed presented him with an egg clearly inscribed with the face of a clock. Even the hour marks are there.

– we believe you will enjoy them

Just as pure as that glass of water—

Your town and city authorities see to it that the water you drink is pure.

And the people who make Chesterfield cigarettes see to it that everything that goes into them is just what it ought to be.

All that Science knows about or money can buy is used to make Chesterfield the cigarette that's milder, the cigarette that tastes better.

An eminent Scientist has said, "Chesterfields are as pure as the water you drink."

Chesterfield

the cigarette that's MILDER
the cigarette that TASTES BETTER

© 1934, Liggett & Myers Tobacco Co.

PENNANT-BOUND TIGERS HERE FOR FOUR GAMES

BOSTON AMERICAN SPORTS
NEW ENGLAND'S GREATEST EVENING NEWSPAPER
BOSTON, SATURDAY, AUGUST 18, 1934

Sports Parade

Noted Sleeper Pounds His Ear; Gordon Offers Unique Sports Reward

Yawkey as an Athlete; 'Color' as Sport Medium; Et Cetera and so Forth

By AUSTEN LAKE

UNEASY LIES THE HEAD that wears a frown!

Somewhere on the upper floors of the Hotel Touraine this morning was a sleeper, who differed from the host of other slumbering guests by the fact that he was sleeping incognito, secreted away from the maddening crowd which sought his autograph, wanted to pay him money for radio talks and smoker appearances, or just to wring his calloused paw and wish him luck.

Austen Lake

The sleeper was Mickey Cochrane, baseball's male-Cinderella, the ex-Bridgewater farm boy and old B. U. halfback, whose boyhood dream of standing in Ty Cobb's shoes and leading Detroit to a league pennant, is about to come true.

The door was locked, the telephone muffled, and downstairs his old roommate, Cy Perkins, was saying to insistent callers, "He'd be tickled pink. Too bad he's out. Yeh! Yeh! Later. G'bye."

It is the same in Boston as it was in New York, where "Mike the Bite" was listed on the hotel register as Joe Epstein of Baltimore . . . a red herring for the curious, and so that he might sleep the dreamless sleep of the just.

"Mike is worn out," said Perkins this morning. "He's being hounded to death."

* * *

NOVEL AND ORIGINAL is MR. CHARLEY GORDON, minor wrestling impresario, whose kingdom is Mechanics Building. His advertising flyers carry the naive offer of $1000 reward to anybody who can prove that his matches are not bonded, gilt-edged and virtuous performances.

Bless Mr. Gordon's jolly old heart! Nobody ever suspected that his matches might be fraudulent. But now that he mentions it, I would be stumped how to obtain the evidence, even if his matches were bogus. And I would love that $1000.

In all my knocking around the wrestling scene, I have never met a wrestler, even those fuzzy, frazzled and shopworn ones who had a peeve, who would say that they ever took part in a rehearsed match. I suspect . . . O how I suspect!

But to get Mr. Gordon's thousand berries one would have to induce his wrestlers to snitch on themselves.

I remember the epic retort made by Charles Ponzi, the School street "bubble" merchant, who wheedled nine million out of Boston pockets on simple faith, when the late District-Attorney Pelletier ordered him to explain his racket.

"Does he want me to investigate myself?" demanded Ponzi.

* * *

LEST YOU HARBOR THE IDEA that Tom Yawkey, young owner of the Red Sox, is just a stout young man with candy in his pockets and a taste for sprawling in cozy armchairs, let me tell you that he wallops a mean handball.

Now, handball is a plebeian, fuzzy-chested game with its ancestry set amid brick walls and cinder flats, and embodies all the foot skill of tennis, the accuracy of baseball pitching and the endurance of freight handling.

I have played the game for more than a dozen years and until lately fancied myself as something of a shark with a bag of drop shots and tricky angle kills. (Nuts to you, George Touraine.)

But I am mortified to report that yesterday I met this Yawkey person in the cellar courts at the University Club and took a very one-sided licking, finishing with a sacro-iliac, web-toes, cigaret-cough and a spavin, while Yawkey ended in a gentle bathe of body-dew and breathing like a sleeping babe.

He complained he was slightly off his par game after spending the last three nights on sleepers and what with having a chest cold. Me, I just complained.

* * *

THE ARGUMENT HAS COME UP on the shirt tail of the Dean Bros. mutiny and suspension from the Cardinals. "What is the definition of 'color,' in athletic personalities?"

Well Ruth, Maranville, Max Baer, Dizzy Dean, Ernie Dusek, Eddie Shore are about the leading colorists in sport today. Why? Is it only because they excel in their various arts? But then look at Lou Gehrig, Rogers Hornsby, Jimmy Foxx, Don George, other sports leaders who are mechanically brilliant but who have pastel personalities.

No, color in sport is largely based on eccentricity, prankishness and weird actions off and on the athletic field. The sport public loves a "naughty boy," when he is coupled with athletic genius.

Color, by itself, is something one buy in any corner drugstore. Which is why Art Shires who had ability to go with vividness failed to prove sun-fast in the popular fancy.

You never heard of Gehrig or Foxx dancing on the roof of Times square taxies or running nude hallway races, kidnaping hotel elevators or knocking somebody dead.

No sir! They have always gone home after the ball game to play pinochle or read paperback novels. In Baer there is a streak of daffishness which ranges between monkey-face making in the ring to his off acene love life.

Ruth, in late years, has been living largely on his young spendthrift, high-life character. Rabbit, the ancient fawn who frolicked through all sorts of goofy escapades in his early days, is now only an artist of comic pantomime. But the scarlet of his youth has become lavender and rosemary in the eyes of his people.

* * *

THE ETERNAL ARGUMENT OF BABE RUTH versus Ty Cobb will go on and on. Which is the greater baseball immortal? Well, Babe has set or equalled 45 American League records, most of them major league marks. Cobb in playing life set or equalled 90 such records. Today 37 of Cobb's, made with the old, prelively ball, still stand.

* * *

"WOMEN ARE SILENT SUFFERERS for man's frailties," says an old authority. But not always silent. Comes Mrs. Dizzy Dean, wife of the erring Cardinal pitcher, who gives 10 good reasons why her husband is suing for peace and will shortly be back in good standing.

"The Dean family needs the money," says she.
That is the whole 10.

SARAH PLAYS SEMIFINAL MATCH

Forest Hills, N. Y., Aug. 18 (AP)—Helen Hull Jacobs has her chance today to settle a dispute in American tennis circles as to the matter of superiority between the national champion and Carolin Babcock of Los Angeles.

They meet in one of two semi-finals of the 47th national singles championship. Their match should decide whether it was the rain and electrical storm or Miss Babcock's shrewd shot-making that accounted for Miss Jacobs' straight set defeat by her Pacific coast rival in the finals of the Seabright invitation tournament three weeks ago.

Miss Jacobs and Miss Babcock advanced to the penultimate round by virtue of convincing victories yesterday. Miss Jacobs toyed with the veteran Elizabeth Ryan to dispose of her in straight sets with the loss of only one game, while Miss Babcock put up a courageous, winning fight against Katherine Stammers of England in a gruelling, thrill-packed three set struggle, 4—3, 2—6, 6—4.

Little Sarah Palfrey of Brookline, Mass., who helped Miss Babcock make the American championship safe from a British challenge by eliminating Freda James, another Briton, engaged Dorothy Andrus, the Stamford, Ct., millionairess, in the other semi-final encounter.

It marked the first time Miss Palfrey has been able to pass the quarter-final round in a national championship and judging by her play so far it was considered highly probable she would go even a step further by making the grade to the final on Sunday.

HEARST RACES TOMORROW

By Universal Service

Chicago, Aug. 18—The foaming wake of 250 of the world's greatest speedboat drivers will write a new chapter in the history of power boating in America tomorrow.

The usual placid waters of the South Lagoon of a Century of Progress will be churned as pilots from this country and Canada vie with each other for the most coveted outboard trophy in existence—the beautiful William Randolph Hearst gold cup.

This is the magnet that has drawn these men and women from 29 states and 65 cities in the United States, to Chicago and the third annual Herald and Examiner gold cup regatta.

The third dramatic installment in the book of speed will be compiled tomorrow, beginning at noon.

Mat Results

West Springfield—Al Mercier, Springfield, defeated Ruff Martin, New Jersey. Mercier disqualified for using straight hold after each man had gained a fall.

Calgary—Nick Costa defeated Archie Campbell, Canada, best two in three falls. Costa took first in 13:23 with body press. Campbell took second in 8:40 with Nelson. Costa took third in 8:46 with body slam.

Mickey and His Murderers' Row Snarl at Sox

LEFT TO RIGHT—GOSLIN .322, COCHRANE .329, GREENBERG .337, ROWE .333, WHITE .319, HAYWORTH .300, OWEN .337, GEHRINGER .366, WALKER .308, ROGELL .312.

Baseball thrills were to be served the Boston fans today at Fenway Park, with Manager Mickey Cochrane mustering his thumping Tigers for a wild attack on the Red Sox. Top scene shows Cochrane barking orders to his mates just before a battle opens. Lower line includes the 10 Detroit regulars who are hitting better than .300 to keep the team ahead of the American League pack. The Boston Hose are terrific hitters, and they plan to blast the Tigers today, tomorrow and Tuesday. If the Sox could crush the Bengals the series might well be the turning point of the A. L. race. And what with Johnny Welch on the firing line today, and the rejuvenated Bob Grove and Rube Walberg tomorrow, the Sox may indeed surprise the rampaging Bengals. (Pictures by Wide World Photos.)

Welch Sox Hurler in Opening Game With Cochranes

Continued From First Page

in five starts against the runners-up.

When you have a club that can turn that trick, brother, you have a championship outfit, especially when said outfit is going to spend the last month of the season on its own back yard, as are these Tigers.

Since it wasn't in the cards for our own Fenway flock to set the pace this year, nobody is happier than Ray State fans to see the Detroit entry occupying the place in the sun.

A right guy and a great sportsman, Mickey Cochrane has been a prime favorite in these parts from the day he entered fast company with the Athletics, soon to become the greatest catcher of his age and the spark-plug of the mighty Macklan machines of 1929-31.

So his friends and neighbors are marching on the Fens in record numbers to congratulate him on capturing the flag they're convinced he has already won in his maiden effort at managing.

GET IN LINE EARLY

If you are planning on joining the army, you had better get out to the ball park early if you don't want to end up watching the proceedings from a precarious perch on some beam. There are plenty of duects available for every day, but they won't last long after the box offices open.

That goes whether you plan to see the single contests today or Tuesday or tomorrow's doubleheader. All the boxes and reserved seats for the Sunday tilts have been gone for days.

Don't imagine for a minute, either, that they won't be battles. The Tigers are going after every game hammer and nails until the flag is mathematically safe. The Sox, on the crest of a winning surge which has carried them into a virtual tie for third place, have no intentions of being stopped now, even though the pace-setters are furnishing the opposition.

"I'll grant you the Tigers must be rated top-heavy favorites to win," chirped "Bucky" Harris today, **"but I don't concede that the race is over. I think we'll take at least three out of four from my old charges. If we don't, it won't be for failure to give our all."**

Cochrane, arriving from New York with a grin a yard wide lighting up his rugged features, agreed with his predecessor that the race is far from over. He declared:

"We have a comfortable lead and, after our showing against the Yankees, I would say we ought to finish on top, but I've been around this game long enough to realize that you're never certain of winning until the last man is out. When, if ever, it's impossible for any rival to beat us out, then we'll be pennant winners, and not a day before.

"I think we have the class to gain the edge in every series in the East, but we look for plenty of trouble here, as well as in Philadelphia and Washington.

"I deserve little credit for our success. We've been getting superb pitching, timely hitting, fine fielding and everybody is hustling. It's a cinch to win when you have those tools."

"Mike" is too modest.

Purchased from the A's last winter, he was handed practically the same club which represented Detroit last season and finished fifth. This spring, the majority of critics picked it to land in the second division again. Nobody could see it finishing higher than third. It's performed the most startling miracle in American League pennant history.

And Bridgewater Mickey deserves most of the orchids for its showing.

His ability to handle pitchers developed a mediocre mound staff into the most brilliant in the circuit.

His personality and pep inspired an ordinary supporting cast to become world beaters over night.

No group of players have been as successfully persuaded that they are a team of destiny since George Stallings talked the Braves into the 1914 pennant. Five-run leads, even ten-run handicaps, mean nothing to them.

TURNED TEAM INTO STARS

Three times during their recent 14-game victory streak they entered ninth innings two runs behind and eventually triumphed. In the first game of the series with the Yanks they were held to one hit in the first frame and entered the sixth trailing 5 to 0. At the finish they were on top 9 to 5.

That's an example of the magic being performed by this Cochrane guy who says he deserves no praise.

Schoolboy Rowe, his ace right-hander who held the Yanks to four hits on Wednesday and returned yesterday to blank them with three blows, has won 14 games in a row. Rookies Auker and Hamlin rate a place among the most effective flingers in the circuit. Tommy Bridges, Vic Sorrell, Fred Marberry and "Lefty" Fischer, good in the past, have reached new heights.

"Hank" Greenberg, a clown around the sack last season, is today a fine first baseman and one of the most feared sluggers in the loop. Charlie Gehringer, a colorless, mechanical star around second in other years, returns the outstanding all-around performer in the majors. Billy Rogell, a cast-off of one of Bob Quinn's last-place Sox outfits, has become a wizard at short. Marvin Owen, in his second year with the club, rates with Pinkey Higgins and our Billy Werber around third base.

Gerald Walker, Pete Fox, Goose Goslin and Jo-Jo White are performing spectacularly in the outfield.

AUKER TO TWIRL OPENER

When Mickey, himself, isn't catching as only he can, Ray Hayworth is proving a most capable substitute. The American League will have nothing to be ashamed of when Cochrane's crew enters the World Series.

Local fans will get a peek at Eldon Auker in the opening game today. The young underhand artist will be opposed by Johnny Welch.

The capacity throng tomorrow will enjoy the thrill of watching Robert Moses Grove face the pace-setters in one game and Rube Walberg in the other. They pitched to Cochrane when they were leading the A's to pennants.

Had Grove and Walberg been in shape all season, "Bucky" Harris' spring boast that his Sox would beat out the Tigers would probably have come true. But the local "lefties" met with misfortune.

So we hail the Tigers, new champions, today.

Sox in Virtual Tie for Third as They Open With Tigers

The Red Sox enter the series with the league-leading Detroit Tigers today in a virtual tie for third place. They've won three more and lost three more games than the Indians, which leaves them two percentage points back of the Forest City entry.

The standing:

	W.	L.	Pct.
Cleveland	58	51	.532
Boston	61	54	.530

The Tigers arrive leading the second-place Yankees by 5½ games and the Red Sox by 14 games.

The pace-setters will be making their final appearance of the season here in this series. Thus far, they've won nine out of 14 games from the Fenway flock.

Ross Suspension Lifted

Providence, Aug. 18—Suspension of Barney Ross, world lightweight and welter champion, was lifted today by the N. B. A., through President Edward C. Foster of this city.

Boxing Results

Peoria, Ill.—Young Stubby, Kewanee, Ill., middleweight, pounded out an easy decision over Jackie Purvis, Philadelphia, 10 rounds.

New York—Vince Dundee, Newark, world middleweight champion, 162½, outpointed Tony Broscia, New York, 163, in ten-round non-title bout.

FENWAY PARK
Today at 3 P. M. Two Games Tomorrow
RED SOX vs. DETROIT
Seats at Kennedy's Men's Store, Adv. 1234

QUALIFYING ROUND FOR U. S. AMATEUR AT R. I. C. C. TUESDAY

EXPECT 10,000 AT FLOODLIGHT TEPEE GAME

Twi Games Today

NORTHEASTERN LEAGUE
Watertown at Hartford (2).
Wayland at Lowell.
Worcester at Springfield.
New Bedford at Manchester.
SUBURBAN TWI LEAGUE
Open Date.
BOSTON TWI LEAGUE
Trasers All Stars-Lowell C. M. A. C., Lynn Stadium.

By Bob Ahearn

More than 10,000 fans are expected to attend the House of David-Rosebud All-Stars' exhibition floodlight game booked for next Tuesday evening at Braves Field. Starting time is set for 9 p. m.

The whiskered nine come here with an enviable record, only recently defeating the New York City semipro champs, the Bushwicks, in a stellar contest.

A large number of Braves rooters, who used to follow the doings of Freddy Maguire and Doc Gautreau, Holy Cross greats, will trek out to the Tepee to watch these local favorites perform.

Maguire is managed of the All-Star nine, which is made up of the outstanding players from the various clubs in the Northeastern League.

Preceding the main go will be a preliminary encounter between two local semipro clubs.

Jordan Marsh and Caseys played a 1 to 1 tie in the third game of the Boston Park League final series at Dorchester Town Field. The Retailers are leading in games played to date with two wins. Monday evening at Gervey Field, Neponset, the clubs are scheduled to meet again.

The Boston Twi League Little World Series gets underway this afternoon at Lynn Stadium. Councillor Fraser team plays the Lowell C. M. A. C., defending champions.

No games are booked for the Suburban Twi League today. On Sunday Medford is at Hall's All Stars and Watertown visits West Medford.

Bouts Last Night

(By the Associated Press)

New York—Vince Dundee, 162½, middleweight champion, outpointed Tony Bevacia, 162, New York (10).

Washington, D. C.—Kid Chocolate, 132, Cuba, knocked out Andre Sarilla, 130, Panama (7).

Baltimore—Petey Reverra, 153, Washington, outpointed Al Parks, 146, Baltimore (8).

Harlingen, Tex.—Bobby Garcia, 151, Houston, Tex., knocked out Bobby Corbett, 154, Ardmore, Okla. (3).

Hollywood—Abe Feldman, 178, New York, outpointed Frank Rooney, 173, Pocatello, Mont. (10).

San Luis Obispo, Calif.—Johnnie Pena, 128, New York, knocked out Vince Ventarullo, 124, Manila (3); Joe Parasiz, 126, Manila, knocked out Speedy Elmito, 125, Mexico, D. F. (3); Eddie Pierce, 143, Morro Bay, stopped Red Graham, 146, Chicago (3).

Long Branch, N. J.—Frank La Blanco, 136, New York, outpointed Tiger Hall, 132, New York (8).

At Zapala, 111, Lawrence, Mass., outpointed Johnny Briggs, 108, Long Branch.

Peoria—Young Stribling, 151, Kewanee, Ill., outpointed Jackie Purvis, 150, Indianapolis (10); Dave Shade, 124, Los Angeles, outpointed Speedy Dado, 126, Bessemer, Ala. (10); Gene Baldwin, 125, Chicago, knocked out Bill Beerdlove, 135, Indianapolis (4); Louis Nassef, 132, Kewanee, outpointed Johnny Reba, 136, Chicago (6).

San Diego, Calif.—Sid "Red" Gregory, 152, Long Beach, Calif., outpointed Sammy O'Dell, 151, Akron, Ohio (10).

Series 'Gravy' Follows Ol' Cy Perkins Aroun'

People usually resent being followed by anybody, or anything. But there are exceptions.

And, in this class, one might mention Cy Perkins, who has no complaint to offer, even if World Series persist in following him around. It looks now as if Cy is about to share in another series, his fourth in six years, and with large different clubs.

Cy drew down a winner's share in 1929, when the A's slapped the Cubs around, and he drew a victor's alice again in 1930, when those same A's triumphed over the Cardinals.

When the next season rolled around Cy was with the Yankees, so he was not among those present when the A's cut up the losers' share of the 1931 series with the Cardinals.

ONLY ONE ANSWER

But the following October found Cy sitting in for the melon cutting, and again it was the big slice. The Yanks took four in a row from the Cubs that year.

Perkins was Mickey Cochrane's closest pal during all the years the latter was with the A's. In fact it was the superlative ability of Cochrane which turned Cy into a bench warmer.

When Cochrane was made manager of the Tigers last winter, owner Frank Navin asked him the usual question:

"Whom will you want as coach and assistant manager?"

New managers are always allowed to name their own lieutenants.

Mickey knew the answer to that one before the question was put to him by his new boss. The answer was Cy Perkins.

FORTUNE SWEPT AWAY

"Tex Rickey," Cy remarked today, when asked of his good fortune.

Sails Like Bags in the Breeze

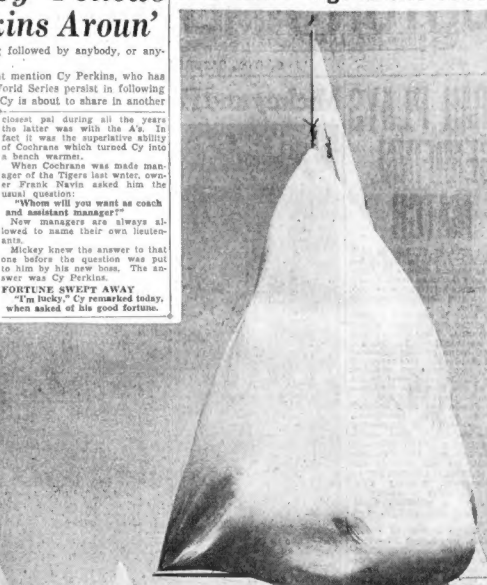

Here is the Rainbow, snapped off Newport, after she had scored her second victory in two days over Yankee and Weetamoe, rivals for the nomination of America's Cup defender against the British boat Endeavour. Rainbow won the King's Cup race over the 28½-mile triangular course off Newport. The Yankee and Weetamoe are shown trailing.

League Leaders

By the Associated Press
(Including Yesterday's Games)

NATIONAL LEAGUE

Batting—Terry, Giants, .371; P. Waner, Pirates, .362.
Runs—Ott, Giants, 101; Terry, Giants, 97.
Runs Batted In—Ott, Giants, 121; Collins, Cardinals, 94.
Hits—Terry, Giants, 184; P. Waner, Pirates, 163.
Doubles—Allen, Phillies, 38; Vaughan, Pirates, 34.
Triples—J. Wasner and Suhr, Pirates, and Medwick, Cardinals, 11.
Home runs—Ott, Giants, 23; Collins, Cardinals, 18.
Stolen bases—Martin, Cardinals, 17; Cuyler, Cubs, 13.
Pitching—J. Dean, Cardinals, 21-5; Schumacher, Giants, 16-5.

AMERICAN LEAGUE

Batting—Mannush, Senators, .373; Gehringer, Tigers, .371.
Runs — Gehringer, Tigers 110; Werber, Red Sox, 107.
Runs batted in—Gehrig, Yankees, 133; R. Johnson, Red Sox, 106.
Hits—Gehringer, Tigers, 163; Mannush, Senators, 161.
Doubles—Greenberg, Tigers, 44; Gearin-ger, Tigers, 38.
Triples—Chapman, Yankees, 11; Mannush, Senators, 10.
Home runs—Foxx, Athletics, 36; Gehrig, Yankees, 27.
Stolen bases—Werber, Red Sox, 30; Fox, Tigers, 19.
Pitching—Ruffing, Yankees, 18-3; Ferrell, Red Sox, 11-5.

10 Leading Batters

NATIONAL LEAGUE

Player	Club	G	AB	R	H	P.C.
Terry, New York		116	442	97	164	.371
P. Waner, Pittsburgh		109	436	90	163	.362
Ott, New York		114	434	100	156	.360
Allen, Philadelphia		111	456	77	160	.351
Cuyler, Chicago		103	411	66	140	.341

AMERICAN LEAGUE

Mannush, Washington		105	439	77	161	.373
Gehringer, Detroit		112	437	110	163	.373
Gehrig, New York		113	434	108	157	.362
Simmons, Chicago		106	404	73	145	.359
Vosmik, Cleveland		72	287	55	101	.352

Batting leaders of Aug. 17.

GAINOR BOXES AT KELLEY'S

Al Gainor, hard hitting heavyweight, was to make his first ring appearance before Boston fans today in an afternoon workout at Kelley and Hayes gymnasium. The session was the final one planned for Gainor in his preparation for a ten-round bout with Al McCoy of Dorchester at Braves Field on Monday evening.

Gainor and McCoy are noted as kayo punchers, and their meeting is expected to provide heavy thumping excitement for the customers.

The show at the Wigwam on Monday has Johnny Resal of Worcester facing Steve Carr of Waterbury in the eight-round semi-windup. Joe Ricciotti of the North End duels Al DeAngelis of Revere, and Louis Barisano of Newton faces Johnny Bellus of New Haven in sixes.

Four rounders pair Max Blooms of Revere with Jack Doyle of Lynn, and Leo Curley of Providence with John Buckley of Lexington.

Cavalcade Out of Travers

New York, Aug. 18—Six second rate three-year-olds come together this afternoon in the 65th running of the $20,000 Travers Stake, over the one and one-quarter mile route.

With Cavalcade recovering from a leg injury, Whitney's Roundtable and Collateral and the Schwartzes' Gay Monarch and Observant were the leading contenders.

The Baer Dynasty

San Francisco, Aug. 18—Buddy Baer, giantic younger brother of Max, heavyweight champion of the world, stands to keep the championship in the family.

Buddy today began training for a ring career. He said, with the same modesty which characterizes his older brother,

"I will not be too ambitious at the start. I have no idea of beginning as a main eventer, but I want is experience so when the time comes, Max can turn his his title over to me."

N. E. GOLFERS WILL SEEK 25 OPEN BERTHS

By Bill Grimes

With the qualifying round for the National amateur championship and the New Hampshire and South Shore championships as the stellar attractions, and the Woodland, Sandy Burr, Worcester and Maynard annual M. C. A. events comprising the rest of the bill, there will be considerable activity in golfing circles for the coming week.

A large field will be at the Rhode Island Country Club on Tuesday to battle for the 25 places allotted the New England section by the United States Golf Association for the national amateur championship to be played early next month at The Country Club.

With the exception of Francis Ouimet and Jesse P. Guilford, who are former champions and therefore exempted from qualifying, th outstanding amateurs in New England are entered for the tryouts a the testing Rhode Island Country Club.

AT COHASSET THURSDAY

With 25 places to shoot for there should not be many upsets, for it is a debatable point whether or not there are that many amateurs in New England with enough ability to play in a national amateur championship.

The contenders for the South Shore championship will gather at the Cohasset Country Club on Thursday for an 18-hole qualifying round, and the low 16 scorers will be eligible for the championship flight. There will be two rounds of match play on Friday and Saturday. Also there will be two divisions for the non-qualifiers.

On Monday, the professionals and some of the amateurs who are not eligible for the Nationa will fight it out for the New Hampshire open championship at the Laconia Country Club. Last year, Jack Curley won this title at the Nashua Country Club by virtue of a record-amazing final round.

MID-WEEK AT WOODLAND

The Newspapermen's Golf Association will be at Bellevue on Monday, and a large crowd is expected for Bellevue was mainly responsible for the conception of that organization, and the scribes are ever ready and anxious to pay their respects in the memory of the late ex-President Oliver.

As usual, the annual Woodland open is a mid-week affair—Tuesday and Wednesday — and Sandy Burr, Maynard and Worcester will offer the week-end attractions.

Sandy Burr and Maynard are medal play events, the former starting on Thursday and continuing through Saturday but Maynard will not get underway until Friday.

Worcester is an invitation medal and match play tourney and is well attended.

Today in Sports

BASEBALL

Boston Red Sox vs. Detroit Tigers, at Fenway Park, 3 p. m.

ROAD RACING

National 25 kilometer championship at United Shoe Machinery A. A., Beverly, 3:30 p. m.

GOLF

Bear Hill G. C. Open Handicap Medal Tournament final day, at Reading, 2 p. m.

Essex County Four-Ball Tournament at Manchester-by-the-Sea, 8:30 a. m.

MOTORCYCLE RACING

Regular Saturday meet at Revere Cycle track, 8:30 p. m.

B. E. N. CANTWELL HURLS AGAINST CARDINALS

St. Louis, Aug. 18—Fresh from knocking down one aspirant to the New York Giants' National League championship, the Braves arrived here this morning to do battle with the third-place St. Louis Cardinals.

The Braves scored a 5-2 victory over the Cubs at Chicago in the finale, to make it three victories in the four-game series with the second-place Bruins.

Though Manager Bill McKechnie and his lads aren't overly friendly with Bill Terry's Giants, the New Yorkers might well be cut the Braves in on their world series split, if they succeed in nosing out the Cubs.

The McKechnielmen now have won 11 out of 18 games from the Cubs. As they have dropped 13 out of 18 to the Giants, it's not hard to figure that the New Yorkers have a six-game edge, over the Cubs against Boston.

That's just a trifle more than the margin by which the Giants lead the Cubs.

The Braves unleashed a four-run assault on Jim Weaver in the seventh inning to clinch the 5-2 victory.

Huck Betts, who had yielded two runs and five hits in the early innings was removed for a pinch hitter during the rally, as Bob Smith stopped his former mates with one hit in the last three frames.

Ben Cantwell was slated to pitch the opener here today. Dazzy Vance was expected to hurl for the Deanless Cardinals.

Today's Baseball Form

Red Sox	Welch
*Tigers	Auker
*Braves	Cantwell
Cards	Vance

*Probable pitcher.

PAUL GETS BACK BUT 'DIZ' GOES TO LANDIS

St. Louis, Mo., Aug. 18—Paul, younger of the two Dean brothers, star pitchers, has made his peace with the management of the St. Louis Cardinals.

The case of the elder and more vocal, Dizzy Dean, will come under the official consideration of the commissioner of baseball, Kenesaw M. Landis, at a hearing here next Monday.

Dizzy, feeling outraged at the treatment he has received from Manager Frankie Frisch as a result of a series of fines and a suspension, put in a personal appeal to Landis in Chicago and was informed the commissioner would listen to the pro and cons down here.

Dizzy today had receded considerably from his former belligerent attitude.

He said he would reconsider his decision to quit the team, would accept the $100 fine plastered on him, and the contract for the two uniforms he tore up recently in a rage, but he demanded that he be put back on the club roster at once.

He even apologized to the club for his action in refusing to go to Detroit for an exhibition game there, the cause of all the trouble.

As to Dizzy's case he said:

"I do not wish to bring Dizzy into my end of the case. He'll have to fight his own battle."

Ben Cantwell was slated to pitch the opener here today. Dazzy Vance was expected to hurl for the Deanless Cardinals.

Mack to Wrestle Montana Monday

Chuck Montana tackles Paddy Mack in the light-heavyweight feature event of the five bout wrestling card at the Revere Cycle track on Monday night. Steve Passas grapples Dropkick Murphy in the semifinal.

Ferrell Almost Has No-Hit Game; Rowe Wins His 14th Straight

By Joe Cashman

Wesley Ferrell has pitched few finer games in his career than the two-hit shutout he turned in against the Browns in the opener of Friday's twin-bill.

Both binges were singles, one an infield scratch that he should have handled himself, and the other a soft pop over Lyn Lary's head.

George Blaeholder, the only St. Louis pitcher worthy of the name, was too good for the Sox in the nightcap, but that didn't prevent Boston from going into a virtual tie for third place. The Senators knocked off the Indians twice.

There was plenty of money in the Ladies' Day crowd, the paid customers out-numbering the fair sex. More than 9000 laid it on the line, while the girls numbered 7332. There were also 2200 youngsters present with a band. In all, more people than the Browns play to at home in a week, including Sunday.

Eddie Morgan is back in uniform but it will be several days before his broken thumb has mended sufficiently to permit him to return to action. Maxie Bishop, incidentally, is doing a swell job filling in at the initial sack.

George Moriarty, unable to umpire because of a broken toe, is in Boston supervising the taking of movies of ball game. It is the plan of President Will Harridge of the American League to use these films to promote interest in baseball among the youth of the land.

The three days of the Yanks-Tigers series in New York saw more people turn out than can possibly attend three games of the World's Series in Detroit. Over 140,000 gazed through the turnstiles at the Yankee Stadium, an average of more than 46,000 a day. Navin Field, the Tigers' home, won't seat 40,000 for the fall classic.

When the Yanks won the first game of Friday's doubleheader to even the count in the series, they had the Tigers in a very bad way, but Schoolboy Rowe rushed to the rescue of the pace-setters with a three-hit shutout in the second tilt, which as good as settled the race.

Rowe won his second game of the series and his 14th in a row despite a fall over third base in the second inning, which nearly broke his ankle.

The 22-year-old ace of the Bengals now needs but two more wins to tie the record for consecutive triumphs, held by Joe Wood, Walter Johnson and "Lefty" Grove. He gave the Yanks only three singles and fanned 11 as he came back two days after holding them to four hits.

The nightcap of the Senators-Indians doubleheader was one of the best-pitched games of the season. Bob "Lefty" Burke blanked the Tribe with three hits while Monte Pearson was yielding the Solons only four blows and one run. The Capital entry scored two runs in the ninth and another in the 10th to cop the opener.

Marty McManus, game as they make 'em, came through with a seventh-inning pinch single which gave the Braves a 5 to 2 win over the Cubs and the series three games to one.

Thus the Warriors finished up with eight wins in 11 games at Wrigley Field, where they gained but one decision in 11 efforts last season.

The Giants removed most of the interest from the National League race by walloping the Pirates twice and increasing their lead to 3½ games, the same advantages that is owned by the Tigers in the junior wheel.

Mel Ott hit a home run in each game, to bring his total to 32, as the Bucs were falling 2½ games back of the Braves.

Paul Dean was reinstated by the Cards in time to lead them to their fourth straight win over the Phils. Taking the mound in the third, he gave only four hits in seven innings to gain his 11th victory of the year.

Brother "Dizzy" saw the Braves play in Chicago. He is expected to make his peace with Frankie Frisch today.

Combination Major League Scores

AMERICAN LEAGUE

High for Day—Chicago and Philadelphia 11.
Low for Day—Detroit 7.

Teams	R	H	E	W	L	P	S	T
BOSTON	7	7	1	0	1	0	0	38
Cleveland	6	9	0	1	0	1	0	38
Chicago	6	9	0	1	0	1	1	31
Detroit	6	9	1	16	3	0	1	36
New York	11	9	0	3	0	1	0	35
Philadelphia	9	9	0	0	1	0	1	39
St. Louis	3	9	0	0	1	0	1	36
Washington	2	6	1	0	1	0	1	40

NATIONAL LEAGUE

High for Day—New York 15.
Low for Day—Chicago and Philadelphia 2.

Teams	R	H	E	W	L	P	S	T
BOSTON	7	9	1	16	4	0	0	38
Brooklyn	5	9	1	0	13	1	13	39
Chicago	2	5	3	0	4	0	0	31
Cincinnati	6	9	2	11	0	0	0	36
New York	15	9	0	3	0	1	0	35
Pittsburgh	9	11	2	0	0	0	0	36
St. Louis	6	9	2	0	11	1	0	34
Philadelphia	2	7	1	0	1	0	1	3

*No game.

League Leaders

(Including Games of August 17th)

Player Club	G	AB	R	H	Pct
Mannush, Senators	105	439	77	161	.373
Gehringer, Tigers	112	437	110	163	.373
Terry, Giants	116	442	97	164	.371
P. Waner, Pirates	109	436	90	163	.362
Gehrig, Yankees	113	434	108	157	.362

HOME RUN LEADERS

Foxx, Athletics ..35 Johnson, Athletics 32
Gehrig, Yankees ..27 Collins, Cardinals 28
Ott, Giants 31

JUNIORS SHOW OUIMET SMART INWARD NINE

By Bill Grimes

Today is the wind-up of the Bear Hill open medal play handicap tournament, and also the last chance to get a peek at L. Lott Cottrell's English homespun suit until next year. He has worn that homespun since the day he was mustered out of the British army. It has been an heirloom in his family for generations.

There will be a large field in action at Bear Hill today. The Stoneham Club is offering some well worth while prizes for each of the three divisions, along with a special trophy for the best nine.

A. Draper Knight, who is chairman of the entertaining committee of the legion convention at Brockton, won the state American Legion golf title by shooting a 73 at Thorny Lea, and carried home the James Roosevelt Trophy. C. Searles Reed won the Brockton Post 32 Cup with a 75, and Charlie Donnelly, Wachusett, was awarded the Lieutenant-Governor Gaspar Bacon Trophy.

Franny Galvin and Arthur Rogers showed Francis Ouimet a brand of golf on their inward round at Hatherly that even the former national open and amateur champion had seldom witnessed. Fran and Art, a couple of juniors, slid home with a better ball of 39, or five under par figures.

During the outward nine holes, Galvin and Rogers were a trifle awed what with playing with Ouimet and a gallery, and had used up 38 strokes to reach the turn. But their sub par last nine gave them a 65 and low gross.

Al Watrous, the popular professional—or is he the Emcee—at Oakland Hills, outside of Detroit, has made no less than seven holes in one.

Jaws of Iron

WHERE I COME FROM, THEY'RE SO TOUGH THAT LITTLE CHILDREN PICK THEIR TEETH WITH ANVILS!
© 1934, King Features Syndicate, Inc., Great Britain rights reserved.

SKIPPY

Major League Standings

AMERICAN LEAGUE

	W.	L.	Pct.	G. B.	Win Today	Lose Today
Detroit	74	39	.655	—	.658	.649
New York	68	44	.607	5½	.611	.602
Cleveland	64	50	.561	10	.553	.537
BOSTON	61	54	.530	14	.534	.526
Washington	51	59	.464	21½	.468	.459
St. Louis	50	61	.444	23½	.450	.440
Philadelphia	45	62	.421	26	.426	.417
Chicago	39	75	.342	35½	.348	.339

GAMES TODAY

Cleveland at Philadelphia.
Detroit at Boston.
St. Louis at New York.
Chicago at Washington.

YESTERDAY'S RESULTS

	R.	H.	E.
Boston	6	10	—
St. Louis	0	3	3
(First game).			
St. Louis	5	8	1
Boston	3	6	3
(Second game).			
Washington	4	14	0
Cleveland	3	7	1
(First game; 10 innings).			
Washington	1	4	0
Cleveland	0	3	1
(Second game).			
Philadelphia	9	13	2
Chicago	3	7	4
(First game; 10 innings).			
Chicago	3	7	0
Philadelphia	2	4	0
(Second game).			
New York	5	6	0
Detroit	3	8	1
(First game).			
Detroit	2	5	0
New York	0	2	1
(Second game).			

NATIONAL LEAGUE

	W.	L.	Pct.	G. B.	Win Today	Lose Today
New York	73	41	.640	—	.643	.635
Chicago	67	46	.593	5½	.596	.588
St. Louis	66	46	.589	6	.593	.584
BOSTON	57	55	.509	15	.513	.504
Pittsburgh	54	57	.486	17½	.491	.482
Brooklyn	47	63	.427	24	.432	.423
Philadelphia	44	67	.396	27½	.402	.393
Cincinnati	40	73	.354	32½	.360	.354

GAMES TODAY

Boston at St. Louis.
New York at Cincinnati.
Brooklyn at Pittsburgh.
Philadelphia at Chicago.

YESTERDAY'S RESULTS

	R.	H.	E.
Boston	5	11	—
Chicago	6	8	1
Brooklyn	12	14	3
Cincinnati	4	10	3
New York	7	11	0
Pittsburgh	3	8	0
(First game).			
New York	8	18	1
Pittsburgh	3	10	3
(Second game).			
St. Louis	12	17	0
Philadelphia	3	9	1

OLD BALDY, IN SECOND, WILSON'S BEST AT NARRAGANSETT

Narragansett Chart

Copyright 1934 Daily Racing Form Publishing Co.
Fifteenth Day, August 17, Summer Meeting

Weather, fine; Track fast.

FIRST RACE—Five and one-half furlongs; selling; 3-year-olds and upward; maiden; purse $600 (plus $200 if 2 or more Rhode Island-bred horses start); of which $120 to second, $60 to third, $30 to fourth; claiming price $1,500; if for $1,250, allowed 5 lbs. Start good. Won driving; place same. Time, 1:08 2-5.

Horse	Pt.	Wt	St.	1/4	1/2	Str.	Fin.	Jockey	Owner	Fin. to 1
Tap	3	107	1	1	1	1	1	H. P. Moore	Mrs. F. Bowen	3-5
Formist	5	107	3	3	3	2	2	J. H. Mooney	Mrs. A. Bowen	2
Greg Johnson	4	107	2	2	2	3	3	H. Mooney	Mrs. A. Bowen	3

$2.00 MUTUELS PAID—TAP 4.80 3.20
CARDAMON — 3.80 2.90
HOT GRIDDLE — — 4.00

SECOND RACE—Claiming purse $600; three-year-olds and up; 6 furlongs. Start good. Won driving; place same. Time, 1:15 4-5.

Horse	Pt.	Wt	St.	1/4	1/2	Str.	Fin.	Jockey	Owner	Fin. to 1
Neal Scanlon	3	107	1	1	1	1	1	H. P. Moore	Mrs. F. Bowen	3-5
Gaby	4	107	3	3	3	2	2	J. H. Mooney	Mrs. A. Bowen	2
Lou Birdman	5	107	2	2	2	3	3	H. Mooney	Mrs. A. Bowen	3

$2.00 MUTUELS PAID—HASTY BELLE 12.80 6.80 4.20
MEROVECH — 7.20 4.40
CHAIN — — 5.80

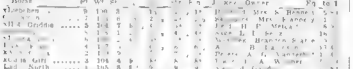

Start of third in which Alcorah paid $35.60

THIRD RACE—$600; claiming; 3-year-olds and upward; 1 mile and 70 yards. Start good. Won driving; place same. Time, 1:46 2-5.

Horse	Pt.	Wt	St.	1/4	1/2	Str.	Fin.	Jockey	Owner	Fin. to 1
Alcorah	3	107	1	1	1	1	1	H. P. Moore	Mrs. F. Bowen	3-5
Portfolio	5	107	3	3	3	2	2	J. H. Mooney	Mrs. A. Bowen	2
Gliding Light	4	107	2	2	2	3	3	H. Mooney	Mrs. A. Bowen	3

$2.00 MUTUELS PAID—ALCORAH 35.60 18.20 10.40
PORTFOLIO — 3.40 4.20
GLIDING LIGHT — — 4.00

FOURTH RACE—$600; claiming; 3-year-olds and upward; 1 mile and 70 yards. Start good. Won driving; place same. Time, 1:46 2-5.

Horse	Pt.	Wt	St.	1/4	1/2	Str.	Fin.	Jockey	Owner	Fin. to 1
Happy Helen	3	107	1	1	1	1	1	H. P. Moore	Mrs. F. Bowen	3-5
Morning Mail	5	107	3	3	3	2	2	J. H. Mooney	Mrs. A. Bowen	2
New Flag	4	107	2	2	2	3	3	H. Mooney	Mrs. A. Bowen	3

$2.00 MUTUELS PAID—HAPPY HELEN 12.40 5.20 3.80
MORNING MAIL — 2.40 2.30
NEW FLAG — — 2.70

FIFTH RACE—$600; claiming; 3-year-olds and upward; 1 mile and 70 yards. Start good. Won driving; place same. Time, 1:46 2-5.

Horse	Pt.	Wt	St.	1/4	1/2	Str.	Fin.	Jockey	Owner	Fin. to 1
Redbens	3	107	1	1	1	1	1	H. P. Moore	Mrs. F. Bowen	3-5
Curacao	5	107	3	3	3	2	2	J. H. Mooney	Mrs. A. Bowen	2
Adobe Post	4	107	2	2	2	3	3	H. Mooney	Mrs. A. Bowen	3

Adobe Post wins Fairhaven, fifth race at 'Gansett

$2.00 MUTUELS PAID—ADOBE POST 18.70 6.00 3.40
REDBENS — 3.20 2.30
CURACAO — — 2.40

SIXTH RACE—One and one-sixteenth miles; $800, for three-year-olds and upward; claiming. Start good. Won driving; place same. Winner, b. g., by Sobieski II—Miss Blarney, by Blarney. Trained by A. Jacobs.

Horse	Wt	St.	1/4	1/2	Str.	Fin.	Jockey	Owner	Fin. to 1
Jambalaya	107	1	1	1	1	1	H. P. Moore	Mrs. F. Bowen	3-5
Portodine	107	3	3	3	2	2	J. H. Mooney	Mrs. A. Bowen	2
Calome	107	2	2	2	3	3	H. Mooney	Mrs. A. Bowen	3

$2.00 MUTUELS PAID—JAMBALAYA 10.60 5.10 3.10
PORTODINE — 6.10 3.00
CALOME — — 2.80

SEVENTH RACE—$600; claiming; 3-year-olds and upward; 1 mile and 70 yards. Start good. Won driving; place same. Time, 1:46 2-5.

Horse	Pt.	Wt	St.	1/4	1/2	Str.	Fin.	Jockey	Owner	Fin. to 1
Repeal	3	107	1	1	1	1	1	H. P. Moore	Mrs. F. Bowen	3-5
Last Bid	5	107	3	3	3	2	2	J. H. Mooney	Mrs. A. Bowen	2
Infilee	4	107	2	2	2	3	3	H. Mooney	Mrs. A. Bowen	3

$2.00 MUTUELS PAID—REPEAL 52.10 23.20 10.20
LAST BID — 4.40 3.20
INFILEE — — 4.50

Northeastern League

STANDING OF THE CLUBS

	W.	L.	Pct.
Worcester	74	48	.607
Lowell	72	51	.585
Hartford	68	53	.562
Springfield	63	58	.521
Providence	62	59	.512
Waterbury	61	60	.504
Manchester	59	62	.488
New Haven	57	64	.471
Albany	56	65	.463
Pittsfield	54	67	.446
Springfield	53	68	.438
Bridgeport	52	69	.430
Lowell	51	70	.421
Hartford	50	71	.413
Worcester	49	72	.405
Waterbury	48	73	.397
Providence	47	74	.388
Albany	46	75	.380
Pittsfield	45	76	.372
Bridgeport	44	77	.364
New Haven	43	78	.355
Manchester	42	79	.347
Lowell	41	80	.339
Springfield	40	81	.331
Hartford	39	82	.322
Worcester	38	83	.314
Waterbury	37	84	.306
Providence	36	85	.298
Albany	35	86	.289
Pittsfield	34	87	.281
Bridgeport	33	88	.273
New Haven	32	89	.264
Manchester	31	90	.256
Lowell	30	91	.248
Springfield	29	92	.240
Hartford	28	93	.231
Worcester	27	94	.223
Waterbury	26	95	.215
Providence	25	96	.207
Albany	24	97	.198
Pittsfield	23	98	.190
Bridgeport	22	99	.182
New Haven	21	100	.173
Manchester	20	101	.165
Lowell	19	102	.157
Springfield	18	103	.149
Hartford	17	104	.140
Worcester	16	105	.132
Waterbury	15	106	.124
Providence	14	107	.116
Albany	13	108	.107
Pittsfield	12	109	.099
Bridgeport	11	110	.091
New Haven	10	111	.082
Manchester	9	112	.074
Lowell	8	113	.066
Springfield	7	114	.058
Hartford	6	115	.049
Worcester	5	116	.041
Waterbury	4	117	.033
Providence	3	118	.025
Albany	2	119	.016
Pittsfield	1	120	.008
Bridgeport	0	121	.000

Waterbury at Hartford (2).
Worcester at Springfield.
New Haven at Manchester.
Albany at Lowell.

Daily to SEPT. 3
HORSE RACING
7 OR MORE RACES DAILY • RAIN OR SHINE • POST 2.30
PARI-MUTUELS
SPECIAL TRAINS
New York, New Haven & Hartford
$1.00 Admission
Grandstand
& Paddock
1:10 P.M. D.S.T. $1 ROUND TRIP
NARRAGANSETT PARK PAWTUCKET

Five-Mile Record Assault at Revere

Five daring motorcycle riders go after the five-mile record at the Revere Cycle track this evening in the main event of the 15-race bicycle and motorbike program.

All Quattrocchi, Al Trangone, Leo Newhall, Babe LaRochelle and Sam Avellino make up the field in the five-mile whirl. Five minutes, two seconds is the present record for the route at Revere.

The program opens at 8.30 o'clock.

Hagen and Dutra Win

Worcester, Aug. 18—Walter Hagen and Olin Dutra defeated Francis Doyle and Willie Ogg, Jr., 2 up, in a best ball exhibition

RACE ENTRIES AT LEADING TRACKS

Saratoga Entries

FIRST RACE—$1000 added; the Nassau; maiden; 2-year-olds; $1000 and $200 to Kentucky-bred; purse $1,200; of which $240 to second, $120 to third, $60 to fourth; 5½ furlongs. Pomposa 118, Kanagawa 118, Fleet Nibs 118, Hyperion 118.

SECOND RACE—Claiming; the Nassau; purse $1,200; of which $240 to second, $120 to third, $60 to fourth; 5½ furlongs. Bateau 118, Bargainer 118, Attendant 118, Mr. Bones 118, Bargainer 118, Attendant 118.

THIRD RACE—$1000; the Nassau; purse $1,200; of which $240 to second, $120 to third, $60 to fourth; 5½ furlongs. Mr. Bones 118, Bargainer 118, Attendant 118.

FOURTH RACE—$1000; the Nassau; purse $1,200; of which $240 to second, $120 to third, $60 to fourth; 5½ furlongs. Mr. Bones 118, Bargainer 118, Attendant 118.

FIFTH RACE—$2000 guaranteed; the Spinaway; purse $2,000; of which $400 to second, $200 to third, $100 to fourth; 5½ furlongs. Tutti 118, Cordell Daisy 118, Poetic 118.

SIXTH RACE—$1000; the Nassau; purse $1,200; of which $240 to second, $120 to third, $60 to fourth; 5½ furlongs. Mr. Bones 118, Bargainer 118, Attendant 118.

SEVENTH RACE—$1000; the Nassau; purse $1,200; of which $240 to second, $120 to third, $60 to fourth; 5½ furlongs. Mr. Bones 118, Bargainer 118, Attendant 118.

Weather clear; track fast.

Detroit Entries

FIRST RACE—$600; claiming; 3-year-olds and upward; 1 mile and 70 yards. Start good. Won driving; place same. Time, 1:46 2-5.

Horse	Pt.	Wt	St.	1/4	1/2	Str.	Fin.	Jockey	Owner	Fin. to 1
Tap	3	107	1	1	1	1	1	H. P. Moore	Mrs. F. Bowen	3-5
Formist	5	107	3	3	3	2	2	J. H. Mooney	Mrs. A. Bowen	2
Greg Johnson	4	107	2	2	2	3	3	H. Mooney	Mrs. A. Bowen	3

SECOND RACE—$600; claiming; 3-year-olds and upward; 1 mile and 70 yards. Start good. Won driving; place same. Time, 1:46 2-5.

Horse	Pt.	Wt	St.	1/4	1/2	Str.	Fin.	Jockey	Owner	Fin. to 1
Neal Scanlon	3	107	1	1	1	1	1	H. P. Moore	Mrs. F. Bowen	3-5
Gaby	4	107	3	3	3	2	2	J. H. Mooney	Mrs. A. Bowen	2
Lou Birdman	5	107	2	2	2	3	3	H. Mooney	Mrs. A. Bowen	3

THIRD RACE—$600; claiming; 3-year-olds and upward; 1 mile and 70 yards. Start good. Won driving; place same. Time, 1:46 2-5.

Horse	Pt.	Wt	St.	1/4	1/2	Str.	Fin.	Jockey	Owner	Fin. to 1
Alcorah	3	107	1	1	1	1	1	H. P. Moore	Mrs. F. Bowen	3-5
Portfolio	5	107	3	3	3	2	2	J. H. Mooney	Mrs. A. Bowen	2
Gliding Light	4	107	2	2	2	3	3	H. Mooney	Mrs. A. Bowen	3

FOURTH RACE—$600; claiming; 3-year-olds and upward; 1 mile and 70 yards. Start good. Won driving; place same. Time, 1:46 2-5.

Horse	Pt.	Wt	St.	1/4	1/2	Str.	Fin.	Jockey	Owner	Fin. to 1
Happy Helen	3	107	1	1	1	1	1	H. P. Moore	Mrs. F. Bowen	3-5
Morning Mail	5	107	3	3	3	2	2	J. H. Mooney	Mrs. A. Bowen	2
New Flag	4	107	2	2	2	3	3	H. Mooney	Mrs. A. Bowen	3

FIFTH RACE—$600; claiming; 3-year-olds and upward; 1 mile and 70 yards. Start good. Won driving; place same. Time, 1:46 2-5.

Horse	Pt.	Wt	St.	1/4	1/2	Str.	Fin.	Jockey	Owner	Fin. to 1
Redbens	3	107	1	1	1	1	1	H. P. Moore	Mrs. F. Bowen	3-5
Curacao	5	107	3	3	3	2	2	J. H. Mooney	Mrs. A. Bowen	2
Adobe Post	4	107	2	2	2	3	3	H. Mooney	Mrs. A. Bowen	3

SIXTH RACE—One and one-sixteenth miles; $800, for three-year-olds and upward; claiming. Start good. Won driving; place same. Winner, b. g., by Sobieski II—Miss Blarney, by Blarney. Trained by A. Jacobs.

Horse	Wt	St.	1/4	1/2	Str.	Fin.	Jockey	Owner	Fin. to 1
Jambalaya	107	1	1	1	1	1	H. P. Moore	Mrs. F. Bowen	3-5
Portodine	107	3	3	3	2	2	J. H. Mooney	Mrs. A. Bowen	2
Calome	107	2	2	2	3	3	H. Mooney	Mrs. A. Bowen	3

SEVENTH RACE—$600; claiming; 3-year-olds and upward; 1 mile and 70 yards. Start good. Won driving; place same. Time, 1:46 2-5.

Horse	Pt.	Wt	St.	1/4	1/2	Str.	Fin.	Jockey	Owner	Fin. to 1
Repeal	3	107	1	1	1	1	1	H. P. Moore	Mrs. F. Bowen	3-5
Last Bid	5	107	3	3	3	2	2	J. H. Mooney	Mrs. A. Bowen	2
Infilee	4	107	2	2	2	3	3	H. Mooney	Mrs. A. Bowen	3

Niagara Falls Entries

FIRST RACE—$600; claiming; 3-year-olds and upward; 1 mile and 70 yards. Start good. Won driving; place same. Time, 1:46 2-5.

Horse	Pt.	Wt	St.	1/4	1/2	Str.	Fin.	Jockey	Owner	Fin. to 1
Tap	3	107	1	1	1	1	1	H. P. Moore	Mrs. F. Bowen	3-5
Formist	5	107	3	3	3	2	2	J. H. Mooney	Mrs. A. Bowen	2
Greg Johnson	4	107	2	2	2	3	3	H. Mooney	Mrs. A. Bowen	3

SECOND RACE—$600; claiming; 3-year-olds and upward; 1 mile and 70 yards. Start good. Won driving; place same. Time, 1:46 2-5.

Horse	Pt.	Wt	St.	1/4	1/2	Str.	Fin.	Jockey	Owner	Fin. to 1
Neal Scanlon	3	107	1	1	1	1	1	H. P. Moore	Mrs. F. Bowen	3-5
Gaby	4	107	3	3	3	2	2	J. H. Mooney	Mrs. A. Bowen	2
Lou Birdman	5	107	2	2	2	3	3	H. Mooney	Mrs. A. Bowen	3

THIRD RACE—$600; claiming; 3-year-olds and upward; 1 mile and 70 yards. Start good. Won driving; place same. Time, 1:46 2-5.

Horse	Pt.	Wt	St.	1/4	1/2	Str.	Fin.	Jockey	Owner	Fin. to 1
Alcorah	3	107	1	1	1	1	1	H. P. Moore	Mrs. F. Bowen	3-5
Portfolio	5	107	3	3	3	2	2	J. H. Mooney	Mrs. A. Bowen	2
Gliding Light	4	107	2	2	2	3	3	H. Mooney	Mrs. A. Bowen	3

FOURTH RACE—$600; claiming; 3-year-olds and upward; 1 mile and 70 yards. Start good. Won driving; place same. Time, 1:46 2-5.

Horse	Pt.	Wt	St.	1/4	1/2	Str.	Fin.	Jockey	Owner	Fin. to 1
Happy Helen	3	107	1	1	1	1	1	H. P. Moore	Mrs. F. Bowen	3-5
Morning Mail	5	107	3	3	3	2	2	J. H. Mooney	Mrs. A. Bowen	2
New Flag	4	107	2	2	2	3	3	H. Mooney	Mrs. A. Bowen	3

FIFTH RACE—$600; claiming; 3-year-olds and upward; 1 mile and 70 yards. Start good. Won driving; place same. Time, 1:46 2-5.

Horse	Pt.	Wt	St.	1/4	1/2	Str.	Fin.	Jockey	Owner	Fin. to 1
Redbens	3	107	1	1	1	1	1	H. P. Moore	Mrs. F. Bowen	3-5
Curacao	5	107	3	3	3	2	2	J. H. Mooney	Mrs. A. Bowen	2
Adobe Post	4	107	2	2	2	3	3	H. Mooney	Mrs. A. Bowen	3

SIXTH RACE—One and one-sixteenth miles; $800, for three-year-olds and upward; claiming. Start good. Won driving; place same. Winner, b. g., by Sobieski II—Miss Blarney, by Blarney. Trained by A. Jacobs.

Horse	Wt	St.	1/4	1/2	Str.	Fin.	Jockey	Owner	Fin. to 1
Jambalaya	107	1	1	1	1	1	H. P. Moore	Mrs. F. Bowen	3-5
Portodine	107	3	3	3	2	2	J. H. Mooney	Mrs. A. Bowen	2
Calome	107	2	2	2	3	3	H. Mooney	Mrs. A. Bowen	3

SEVENTH RACE—$600; claiming; 3-year-olds and upward; 1 mile and 70 yards. Start good. Won driving; place same. Time, 1:46 2-5.

Horse	Pt.	Wt	St.	1/4	1/2	Str.	Fin.	Jockey	Owner	Fin. to 1
Repeal	3	107	1	1	1	1	1	H. P. Moore	Mrs. F. Bowen	3-5
Last Bid	5	107	3	3	3	2	2	J. H. Mooney	Mrs. A. Bowen	2
Infilee	4	107	2	2	2	3	3	H. Mooney	Mrs. A. Bowen	3

Albuquerque Favored in Rich Old Colony Handicap Today

Continued From First Page

handicap six furlongs feature here today.

The son of Manka Way and Pleasure has not been pointed since the Arlington Park futurity, but he was shipped here in splendid shape from Hawthorne.

Albuquerque was favored over some of the best juveniles in both the East and West in the Latonia Derby. However, he failed to run to expectations and finished out of the money after setting a blistering pace for over five and one half furlongs.

Prior to that effort however he won two races in a row. Both times he defeated among others the Brookmeade stable of Specials. A fit, top-notch colt in sat and fast.

Chance Corbett, generally rated the peer of money riders, will have the mount.

Old Baldy is meeting only ordinary company in the six furlongs of the second race and shapes up as the days safest wagering proposition.

FIRST RACE

Alaric, Tuttiecrio, Color Bearer

ALARIC was favored to drub this game sort of company last out. However, he encountered early interference and had scant chance thereafter. With clear sailing he should redeem himself. TUTTICURIO has turned in three excellent efforts over this course. The TUTTI FRUTTI colt looks like the main one to reckon with. COLORBEARER'S last race should be discarded. He is capable of better things.

SECOND RACE

Old Baldy, Strenuous, Polyion

OLD BALDY finished third behind Ayston and Strenuous several days ago. That was his first start over this course since the Rockingham Park meeting and he raced as though dead short. With that race under his belt, he should stand a world of beating in this affair. STRENUOUS finished a nose in front of the top one last out, but I don't believe him capable of duplicating the feat. POLYON finished third under a track he apparently disliked last out and must be accorded some sort of a chance.

THIRD RACE

Rhodius, Santerno, Squeeze Out

RHODIUS strikes me as having a decided edge in this affair. Last out the son of Happy Argo finished second to Liberty Oak at six furlongs. SANTERNO has been recorded the steadying impost of 117 pounds, but looks next best. SQUEEZE OUT finished second to Bind Brook the other day.

FOURTH RACE

Plumage, Periodical, Prince Abbot

PLUMAGE has won both of her starts over this course in easy fashion. She is encountering very little more than she drubbed in those efforts. PERIODICAL turned in a fair effort in better company the other day. Prior to that he drubbed a cheap field. PRINCE ABBOT has won a heat over this course and looks next best.

FIFTH RACE

Barn Swallow, Watch Him, Teralice

BARN SWALLOW and Watch Him hooked up at this same distance at the recent Arlington Park meeting. The former was giving Watch Him nine pounds on the scale in that affair, but she outdistanced him easily. Barn Swallow last race over the course may be thrown out. She dislikes the muddy footing. Prior to that at Saratoga, she drubbed a shifty field over this same distance. WATCH HIM has improved greatly since Barn Swallow beat him. Last out at Saratoga, he drubbed Mr. Knavyam and other fleet ones at a mile and one-quarter. Mayhap that this distance is a bit too short for his best effort. TERALICE won his last at three-quarters and is razor sharp.

SIXTH RACE

Albuquerque, Currants, Nellie Flag

ALBUQUERQUE has drawn a number one post position, which is generally regarded as poison in sprint races over this course. However, he has a high turn of speed that should easily place him on the lead and out of all danger. CURRANTS has turned in two sparkling races over the course and looms mighty pretty the cop down. NELLIE FLAG drubbed Today and other high class juveniles in the West and is entitled to some consideration. Time Flight, turned 5½ furlongs in 1:09 as his final and is not out of it by any means. Blackbirds and Fort Springs are the outside chances.

SEVENTH RACE.

The Pelican, All Forlorn, Zekiel

THE PELICAN is fresh and razor sharp. He has been handling this sort at Rockingham Park. ALL FORLORN should furnish the opposition. ZEKIEL has a lot of speed and may be good enough to snare the minor award.

EIGHTH RACE

Pennywise, Bylona, Vested Power

PENNYWISE has only to come back to her last workout in order to lead this field under the wire. BYLONA is dropping down to a workable weight and is dangerous. VESTED POWER looks next best.

TAP'S TIPS

TODAY'S RACE SCRATCHES

AT HAWTHORNE

Rosie

4—Martie Flynn, Prior
7—Tom Jack, Jr., Uncle Less
Burning Feet.
5—Declared off
Weather: Cloudy, track good.

AT DETROIT

1—Radio Service, Tremendous.
3—Broadcaster, Grand Champion, Moonsan, Donna James.
5—Ninnie.
7—Peedeequie.
9—Declared off.
Weather: Clear; track fast.

AT NARRAGANSETT

3—Baboo, Bright Bird, Our Sallie, Retribution.
7—Canterbaine.
Weather cloudy; track fast.

AT CONNAUGHT PARK

1—Ivy Kelly, Edyth M., Fanny, Fun Avant, San Gaff, Jack D'Or.
3—Red Grange, Cornelia Clara, Cherry Point, Len Sweep, Hogarty, Vicki.
5—Baton D. Amour, Foggy Dew, Hollandaise, Spring Violet, Soliloquy, Kebbie.
7—Air King, Bob F., Cannas, William C., Visionary Hour, Golden Storm.
9—Arson.
6—Grand Duchess, Indian Dance, Imagin, Joan Laffrey, Hot Spring.
7—Irish Maiden, Popcorn, Playahit, Don Carlos, Reneur, Raffia.
Weather cloudy; track good.

AT THISTLEDOWN

1—Petronius, Actuarius, Nadia's Fountain.
Melish, Col. Cloister, Major Accident.
3—Regards, Rose O., Gurgler, Guilefance, Pompeia, Northwaite.
4—Southern Beauty, Quince Apple, Streakolite, Catch On, Copper, Moira's Boy.
5—Nick D., Hastelia, Vonnie McKell, The King, Game, Galapan, Transmit, Mastro.
6—Nell Kuhlman
7—Allegretto, Hold Hard.
8—Miss Upset, Crossed Wires, Cordon Bleu, Luck Piece, Jump Off, Rumannia.
(Substitute—Declared off.)
Weather, Clear; track good.

RACE RESULTS AT LEADING TRACKS

At Saratoga

FIRST RACE

New Era (Woolf)	7.1	3.1	2.3
Blue Eyes (Haskell)	—	6.1	2.6
Gleam Ray (Saunders)	—	—	2.8

Also Ran—Chancery (Canterbo), Miss Tara, Imperial Fairy.

SECOND RACE

Mercy (Woolf)	5.1	2.70	2.4
Thoughtful (Haskell)	—	3.1	2.4
Wind Raider (Schweitzer)	—	—	2.6

Also Ran—Lucky Lee.

THIRD RACE

Rhoda Bryce (Jones)	4.1	2.6	2.4
Miss Ann Page (Saunders)	—	2.6	2.4
Sun Ray (Woolf)	—	—	2.4

Also Ran—Chancery (Canterbo), Miss Tara, Imperial Fairy.

FOURTH RACE

Old Baldy (Woolf)	2.5	2.20	2.10
Ayston (Saunders)	—	2.6	2.4
Strenuous (Haskell)	—	—	2.6

Also Ran—Polyon, Fleet Nibs, Nassau Prince.

FIFTH RACE

Bright Bird (Woolf)	7.80	3.60	2.40
Bateau (Haskell)	—	2.6	2.4
Bargainer (Saunders)	—	—	2.6

Also Ran—Mr. Bones, Attendant.

SIXTH RACE

Bright Bird (Woolf)	7.80	3.60	2.40
Bateau (Haskell)	—	2.6	2.4
Bargainer (Saunders)	—	—	2.6

Also Ran—Mr. Bones, Attendant.

SEVENTH RACE

Bright Bird (Woolf)	7.80	3.60	2.40
Bateau (Haskell)	—	2.6	2.4
Bargainer (Saunders)	—	—	2.6

Also Ran—Mr. Bones, Attendant.

At Detroit

FIRST RACE

Ashaw (Ribout)	—	2.80	
Ashaw (Ribout)	—	—	
Dream Chariot (Haskell)	—	—	

Also Ran—Lucky Lee, Rose Bird, Sun Ray.

SECOND RACE

Mr. Lou (Woolf)	—	—	2.6
Thoughtful (Haskell)	—	—	2.4
Wind Raider (Schweitzer)	—	—	2.6

Also Ran—Lucky Lee.

THIRD RACE

Rhoda Bryce (Jones)	4.1	2.6	2.4
Miss Ann Page (Saunders)	—	2.6	2.4
Sun Ray (Woolf)	—	—	2.4

Also Ran—Chancery (Canterbo), Miss Tara, Imperial Fairy.

FOURTH RACE

Old Baldy (Woolf)	2.5	2.20	2.10
Ayston (Saunders)	—	2.6	2.4
Strenuous (Haskell)	—	—	2.6

Also Ran—Polyon, Fleet Nibs, Nassau Prince.

FIFTH RACE

Bright Bird (Woolf)	7.80	3.60	2.40
Bateau (Haskell)	—	2.6	2.4
Bargainer (Saunders)	—	—	2.6

Also Ran—Mr. Bones, Attendant.

SIXTH RACE

Bright Bird (Woolf)	7.80	3.60	2.40
Bateau (Haskell)	—	2.6	2.4
Bargainer (Saunders)	—	—	2.6

Also Ran—Mr. Bones, Attendant.

SEVENTH RACE

Bright Bird (Woolf)	7.80	3.60	2.40
Bateau (Haskell)	—	2.6	2.4
Bargainer (Saunders)	—	—	2.6

Also Ran—Mr. Bones, Attendant.

At Hawthorne

FIRST RACE

Valdha (Kopf)	—	6.20	4.60
Rosie (Arcalo)	—	—	3.80
Sugar Creek (Hallman)	—	—	3.40

Also Ran—Buttercup Bridge, Dust Jacket, Lady Alcazar, Lou Greenstein.

SECOND RACE

Tropical Chant	—	12.10	8.00
Purple Patch (Marshall)	—	—	3.80
Hopi (Lindvall)	—	—	3.20

Also Ran—Wallaloing, Mountain Jr., Sweets, Frolic, Mac.

THIRD RACE

Very Fine (Bejarano)	—	9.50	4.40
Bella (Bejarano)	—	—	3.50
Bellmont (Schweitzer)	—	—	3.00

Also Ran—Polly's Belle, Heiress, Bay Colonel, Lilac's Belle Letter.

FOURTH RACE

Bellmont (Schweitzer)	2.80	4.00	3.00
Sweeping (Burbank)	—	6.00	3.60
Spoiler (Hallman)	—	—	3.00

Also Ran—Tahoe, Bonny C., Sweet Pearl, Miss Quick, Selfie Come, Lady Ann.

FIFTH RACE

Mandarin (Bejarano)	4.10	3.60	2.60
Be In (Balash)	—	5.20	3.00
Sweet Lou (Taylor)	—	—	3.00

Also Ran—Intrepid, Monroe.

SIXTH RACE

Pot o' Plum (Burbank)	3.60	2.80	2.40
Spring Hill (Schweitzer)	—	3.00	2.60
Our Admiral (Arcieri)	—	—	2.60

Also Ran—Sandwedge, Bibbers Crew, Bring Bright.

SEVENTH RACE

Sole Strong (Marshall)	11.70	4.60	3.80
Carbon (Hartwell)	—	4.00	3.00
Silver Mound (Hoffers)	—	—	3.00

Also Ran—Golden Words, Rovers Shadow.

Miss Sheehan Wins Title

Goshen, N. H., Aug. 18—Kathryne Sheehan of Manchester is the new women's golf champion of New Hampshire, defeated Helen Coffey of this city, one up in the final. Miss Coffey has held the title seven times.

Hawthorne Mutuels

For Friday, Aug. 17

First total (1-2-7)	$160.34
Second total (1-2-3-5-7)	156.40
Third total (7)	2.10.86

CONSENSUS OF SELECTIONS AT NARRAGANSETT PARK

(Compiled from Selections of 11 Leading Handicappers)

First Race	Second Race	Third Race	Fourth Race	Fifth Race	Sixth Race	Seventh Race	Eighth Race
Alaric (2)

COOK-COOS

by Ted Cook

OFFICIAL STATEMENT

ADAM SCOFFLAW'S DJOURNAL

It's night after I had did my ... I sitting too long before ... (the dirty dishes) she ... I did talk high, she crying out that I am a base ungentle fellow ... when I seek to form an argument in logics, and to devise a ... so as to cause her to be ... for what she sayeth, the poor wretch purse her lips and ... a blast which I did disc... by a like retort, only me thinks I blew a greater blast of ... quality.

BORED INTELLECT

INSULT MODERNE

STILL MYSTERY

Sleepless night
The foggy still
deep and deeply
Suddenly Holy melody
from the giant
tower
Oh Bell, tin Bell
What significance
might tonight
The View of universe
still mights
and mystery.
T. S. Nakano.

FAMOUS LAST WORDS

How about that ten bucks you borrowed in the depression of '34?

Be One of X-9 Members

Become a member of the X-9 club. Write your name, street number ... to pay for handling of badge and membership card ... a new shiny badge

BRINGING UP FATHER

(FOLLOW JIGGS AND MAGGIE IN THE BIG COMIC SECTION OF THE SUNDAY ADVERTISER)

Something Funny

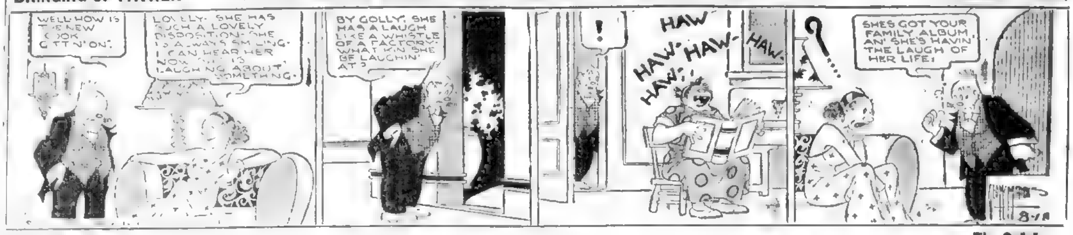

JOE PALOOKA

The Odds

POLLY AND HER PALS

(FOLLOW POLLY AND HER PALS IN THE BIG COMIC SECTION OF THE SUNDAY ADVERTISER)

Shore Leave

SECRET AGENT X9

A Lucky Strike

WAY OUT WEST

(FOLLOW WAY OUT WEST IN THE BIG COMIC SECTION OF THE SUNDAY ADVERTISER)

Gets His Chance

LITTLE ANNIE ROONEY

Amusing the Patient

TIM TYLER'S FLYING LUCK

(FOLLOW TIM TYLER IN THE BIG COMIC SECTION OF THE SUNDAY ADVERTISER)

Dangerous Territory

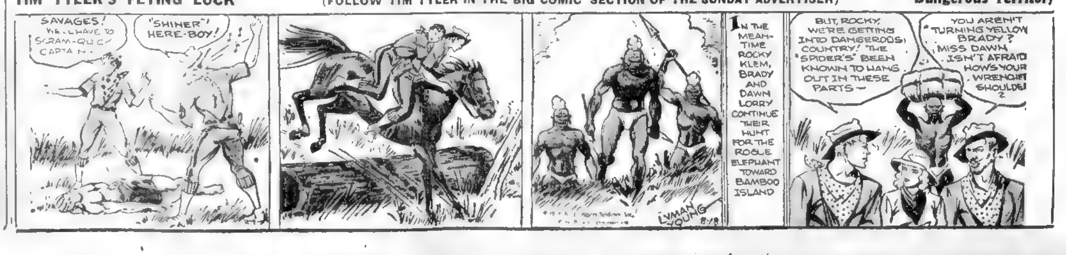

THIMBLE THEATRE, Starring POPEYE

IRENE DUNNE SELECTED FOR LEAD IN 'SWEET ADELINE' -:- STAGE HANDS IN '8:40'

Fine Voice Plus Good Looks Win Job; Mervin Le Roy to Direct Kern Operetta

By LOUELLA O. PARSONS
Motion Picture Editor Universal Service

Los Angeles, Aug 18.—[illegible] Warners have built up a pre-interest in "Sweet Adeline." [illegible] girl who could reach high C or warble a note has been mentioned for the role that Helen Morgan created on the stage.

Today Jack Warner settled all by announcing that Irene Dunne had been definitely set for the [illegible] part. [illegible] excellent [illegible] Mervin Le Roy who will direct, has been studying the Jerome Kern operetta and taking over the stage dances with Bobby Connolly who is going to get the same chance that made Busby Berkeley's name known all over the land.

Louella Parsons

A Line or Two

Mack Sennett [illegible] to meet the Mack Sennett that Bing Crosby is said [illegible] [illegible] what [illegible] because I have been [illegible] and I never knew I had a namesake. I haven't seen Bing Crosby myself for about six months so I haven't had a chance to ask him to let me meet the other Sennett. Neighbors living near Fifi D'Orsay's house were astonished to see the nimble Fifi scale a tree and shout angrily in French. The object of her wrath proved to be her parrot, which flew out of the window and perched on the top branch. It wouldn't have been so bad except that Fifi rescued him twice only to have him return to the topmost branch of a tall poplar tree and whistle mockingly at her.

Fifi D'Orsay

[illegible] until [illegible] Bing Jones.

Snapshots of Hollywood

[illegible] pepper JEANETTE LOFF [illegible] FRIEDLOB, DOROTHY DUNBAR [illegible] MARY PICKFORD [illegible] THE EDWARD ROBINSONS [illegible] DORIS WARNER LE ROY, RALPH MORGAN, ARTHUR P. RICHMAN [illegible] DUDLEY DIGGES [illegible] THERESA HELBURN [illegible] HOPE WILLIAMS [illegible] ROBINSONS [illegible] REGINALD DENNY [illegible] RALPH MORGANS, the HARRY ACKERMANS, WALTER WANGER [illegible] ALAN MOWBRAY, SIGMUND ROMBERG [illegible] SHOLTS [illegible] ROBINSONS [illegible] Theater, [illegible] RALPH ROLLIAN [illegible] AL LEVY [illegible] CONCHITA MONTENEGRO [illegible] MAXINE DOYLE [illegible] with a New York broker [illegible]

Anna Sten

[illegible] the dear [illegible] Gary Cooper [illegible] Anna [illegible]

Bowdoin Program

"Of Human Bondage" from the W. Somerset Maugham novel with Leslie Howard and Bette Davis in the leading roles features the new program opening tomorrow at the Bowdoin Square. Frances Dee, Kay Johnson and Reginald Denny are in the cast.

On the same program is "Murder in the Private Car" with Charles Ruggles and Una Merkel. A Charlie Chase comedy and five acts of vaudeville complete the program.

A Sailor of the Seven Seas

LIONEL BARRYMORE as Cad Bones meets an untimely end in "Treasure Island," [illegible] held over for a second week at Loew's State.

[illegible]

Bowdoin Has New Film

"Of Human Bondage," screen version of the famous novel by W. Somerset Maugham heads the new program opening tomorrow at the Bowdoin Square. Leslie Howard has the leading role with Bette Davis contributing her forceful screen performance. [illegible] Frances Dee, Kay Johnson and Reginald Denny [illegible].

On the same program is "Murder in the Private Car" with Charles Ruggles and Una Merkel [illegible] the cast. A Charlie Chase comedy and five acts of [illegible] vaudeville complete the new bill.

New Tremont Films

Bing Crosby in "We're Not Dressing" is the featured film on the Tremont program with Carole Lombard, Burns and Allen [illegible] the screen favorites in the cast. The companion picture is "Dr. Bull" with Will Rogers in the title role and Marian Nixon among the featured players. A Betty Boop cartoon and other short subjects complete the program.

On Monday a new double feature bill will present Maurice Chevalier and Ann Dvorak in "The Way to Love" and "My Weakness," with Lilian Harvey and Lew Ayres in the leading roles.

'8:40" Ends Aug. 22

Despite the current reports that "Life Begins at 8:40" would continue at the Shubert Theater all of next week, Lee Shubert announced last night that the Boston engagement would positively end on next Wednesday night, August 22.

It is impossible, Mr. Shubert said, to extend the engagement beyond that time because he has definitely obligated himself to open the new revue at the Winter Garden in New York on Tuesday, August 28, and seats for the Broadway premiere are already on sale.

Movie Clock

STATE—"Treasure Island", p. m., 12 00, 2.20, 4.45, 7 15, 9 40.
KEITH'S MEMORIAL — "Romance in the Rain", a. m., 10 00; p. m., 2 00, 4 00, 6 00, 8 00, 10 00.
GAYETY—"Bedside", a. m., 9.45; p. m., 1 40, 5 45, 9.40.
UPTOWN—"Bulldog Drummond Strikes Back", p. m., 2.14, 4.50, 7 26, 10 02.
PARAMOUNT—"Crime Without Passion"; a. m., 10 41; p. m., 1 28, 4.15, 7 02, 9 49.
BOWDOIN — "Cockeyed Cavaliers"; a. m., 9 00, p. m., 12 56, 4 53, 8 50.
LOEW'S ORPHEUM—"Girl From Missouri"; a. m., 3 30, p. m., 12.35, 3 40, 6 45, 9 50.
BOSTON—"Adventure Girl"; a. m., 11.40, p. m., 2 26, 5 12, 8 58, 10 44.
FENWAY—"Crime Without Passion"; p. m., 2 18, 4 56, 7 34, 10 12.
MODERN — "House of Rothschild"; a. m., 10 21, p. m., 1.09, 3 57, 6.45, 9 33.
FINE ARTS—"Inge and Her Millions"; p. m., 2 20, 5 15, 8 10.
BEACON—"Lazy River", a. m., 10 15, p. m., 1.35, 4 20, 7 10, 9 30.
TREMONT—"We're Not Dressing"; a. m., 9 00, 11 49, p. m., 2 48, 5 17, 8 06.
METROPOLITAN —"Dames", a. m., 11 00, p. m., 1 50, 4 40, 7 30, 10.20.

Seein' Stars

By Feg Murray

"Dames" Tops Brilliant Met Show

By JOYCE DANA

Warner Bros.' latest challenge to musical films captures all the honors, glories and superlatives at the Metropolitan where "Dames" opened on the screen yesterday.

[illegible] Keeler [illegible] Powell [illegible] the pleasant heart interest [illegible] Between dames and dancing [illegible] crowded a hilarious tale of the battle [illegible] between the Ounce Society for the Elevation of American Morals and the show business as Busby Berkeley [illegible]

[illegible] with immense gusto by Guy Kibbee, Zasu Pitts and Hugh Herbert are delightful [illegible] the two stars and Joan Blondell as Mabel, the chorus girl [illegible] There's a lot of [illegible] about Uncle Ezra's [illegible] sleeping compartments and how [illegible] back stage.

[illegible] Busby Berkeley.

There are more girls and more features than seem possible and every one of both worth seeing. One of the cleverest numbers is set in a laundry of all places, with Joan Blondell and hundreds of girls in 1905 pompadours and costumes doing vocal [illegible] over ironing old-fashioned underwear. The "Dames" number, with dozens of revolving stair turntables spinning in all directions [illegible] will perhaps give you a better idea of the [illegible] and brain work that [illegible] the production.

You don't need to hear about the [illegible] except to say that Ruby [illegible] better [illegible] Dick Powell [illegible] and Dames [illegible]

[illegible] program that features Count Berni Vici and his girl orchestra with [illegible] stars of the show would be one of the most lavish of the Met presentations. Garner, Wolf and Hakins cut up some grand capers on the stage plan. Bob Henshaw is a somewhat [illegible] master of ceremonies and others in stage acts are Horace Dunne's radio favorite in popular songs, Rose Marie, Bordini and Carroll, Bobby and Mary, Richard Argyle and Mlle. Carolina.

Sings Troubles Away

FRANCES WILLIAMS who sang some of the [illegible] in "Life Begins at 8:40" [illegible] at the Shubert through Wednesday night.

Headline Acts for Loew's

[illegible]

Globe Trotter News Events

[illegible]

Stage Hands Take a Bow at Shubert

By Ann Ames

[illegible]

[illegible] Lovely Lorraine Belmont's prettiest among Busby Berkeley's [illegible] in "Dames" at the Met. It is probably the most [illegible] and spectacular bit of [illegible] Rube Goldberg or Buz Berkeley [illegible] camera [illegible] moment of [illegible]

[illegible] Tullio Carminati in Lucrezia Bori's [illegible] new play [illegible] Maria's [illegible] You may [illegible] hitch-hike [illegible] that indefinable something which Sir James [illegible] Maggie Shand said so well [illegible] that if a woman had it she needn't have anything else. Maggie would have included the men [illegible] had she known Carminati.

[illegible]

Amusements

POSITIVELY ENDS NEXT WEDNESDAY
Engagement Cannot Be Extended Beyond That Date
John Murray Anderson's Revue "LIFE BEGINS AT 8:40"
with BERT LAHR — RAY BOLGER
Luella Gear — Frances Williams
48—Beautiful Girls—48
128 Broadway Comedians
SEATS NOW
For Next MON. — TUE. — WED. & WED. MATINEE
SHUBERT Eves. 55c to $3.30 Wed. Mat. 55c to $2.20

BOWDOIN 5 VAUDEVILLE ACTS IN PERSON
COCKEYED CAVALIERS—WHEELER & WOOLSEY; LOVE CAPTIVE—NILS ASTHER, GLORIA STUART; SUNDAY—OF HUMAN BONDAGE; MURDER IN PRIVATE CAR

Amusements

TREMONT
BING CROSBY "WE'RE NOT DRESSING" 15c & WILL ROGERS "DR. BULL"

Amusements

LOEW'S STATE
Held Over!
Wallace Jackie BEERY-COOPER
in Robt. Louis Stevenson's "TREASURE ISLAND"
with Lionel Barrymore

LOEW'S ORPHEUM
Her Greatest Hit
Jean HARLOW
FRANCHOT TONE
in "The GIRL from MISSOURI"
plus VAUDEVILLE

NEW GAYETY
WARREN WILLIAMS "BEDSIDE"
5 VAUDEVILLE ACTS 5
STUART ERWIN "THE PARTY'S OVER"

Today at YOUR NEIGHBORHOOD THEATER

BROOKLINE
COOLIDGE CORNER
RONALD COLMAN
"BULLDOG DRUMMOND STRIKES BACK"

MALDEN
GRANADA — Leslie Howard, Bette Davis "Of Human Bondage"
MYSTIC

REVERE
BOULEVARD REVERE

CAMBRIDGE
UNIVERSITY — ANN HARDING "THE LIFE OF VERGIE WINTERS"; JACK OAKIE "SHOOT THE WORKS"

ROXBURY

CHARLESTOWN
THOMPSON SQUARE THEATRE — "THE HELL CAT"

SOMERVILLE
CAPITOL BALL SQ. — "Many Happy Returns"
Teele Sq.-Broadway — SOMERVILLE

DORCHESTER — BACK BAY
MAGNET — STRAND
'Twentieth Century'

HYDE PARK
EVERETT SQ. HYDE PARK — Shirley Temple, James Dunn "BABY TAKE A BOW"; "The House of Mystery"

SOUTH END
NATIONAL — "STINGAREE"

PATRONIZE YOUR NEIGHBORHOOD THEATRE

Amusements

KEITH'S MEMORIAL
"ROMANCE IN THE RAIN"
ROGER PRYOR, Heather Angel, Victor Moore

RKO BOSTON
JOAN LOWELL IN PERSON
"ADVENTURE GIRL"
and "THEIR BIG MOMENT"

UPTOWN 30c
RONALD COLMAN–LORETTA YOUNG
'Bulldog Drummond Strikes Back'
Jack Haley—"Here Comes the Groom"

PARAMOUNT PUBLIX NEIGHBORHOOD THEATRES

ALLSTON
CAPITOL — 'Of Human Bondage'

ALLSTON-BRIGHTON
ALLSTON — EGYPTIAN

CAMBRIDGE
CENTRAL SQ. — HARVARD
"Call It Luck"

CHELSEA
OLYMPIA — "Hollywood Party"

DORCHESTER
CODMAN SQ. — "The Key"
FIELDS — 'Baby, Take a Bow'

STRAND — "Of Human Bondage"

DORCHESTER-ROXBURY
MORTON — SHAWMUT
Shirley Temple, "Baby Take a Bow"; Elissa Landi, "GREAT FLIRTATION"

MATTAPAN SQ.
ORIENTAL — 'Of Human Bondage'

ROSLINDALE—JAMAICA PLAIN
RIALTO — JAMAICA

ROXBURY
RIVOLI — DUDLEY

SOMERVILLE
STRAND — 'Thirty Day Princess'; "The Ninth Guest"

WALTHAM
EMBASSY — "Of Human Bondage"

PATRONIZE YOUR NEIGHBORHOOD THEATRE

Amusements

METROPOLITAN
THE SHOW PLACE OF NEW ENGLAND
WARNER BROS. exceed all their lavish triumphs
DAMES
RUBY KEELER, DICK POWELL, JOAN BLONDELL, ZASU PITTS, GUY KIBBEE, HUGH HERBERT
On the NEW Miracle STAGE BERNI VICI and 25 STARS
FREE DANCING

PARAMOUNT — FENWAY
MODERN

SAYS BENEFITS OF IDEALISM ARE LIMITED

By MERRYLE RUKEYSER

Copyright, 1934, by Merryle Rukeyser for the Boston American

New York, Aug. 18.—Frederick List, the economist, astutely observed that free trade is an idealism which can be safely indulged in only by nations

whose economic standards are more or less similar. Between countries of widely unequal living standards.

Otherwise, he pointed out, the standard of the higher country would tend to be dragged down to the level of the lower.

The List viewpoint, was recently articulated in the annual report of the Bank of Netherlands. The admission

Traders are going slow in this flurry in the cotton oil and allied stocks.

It's true that the industry has an improved outlook and that inventory profits will be substantial

Most of these holdings, however, are selling at respectable prices. Furthermore, they normally have very thin markets, and are apt to be troublesome if a forced sale is necessary in a reactionary spell.

M. S. Rukeyser from that source was significant, as for 200 years Holland has been pre-eminently a trading country.

Within the borders of the United States, which is the greatest free trade area in the world, we have had an opportunity within recent years to test the List theory.

Before the 1929 breakdown, the country was half prosperous—half impoverished. The farm area failed to participate in the general affluence. For a time, the position of the farmers was beclouded by federal credit expenditures, which enabled the farm group to get by temporarily through virtually living on capital.

After the panic in October, 1929, business receded only moderately to about the 1928 level during the late spring of 1930, when a collapse in farm prices removed the underpinnings of business stability.

Then epic forces in the sense that List understood them began to work, and the more affluent workers in the city were dragged down toward the farmers, subsistence level.

The Hoover administration struggled vainly to arrest the process through the establishment of the Federal Farm Board, which became the world's largest speculative holder of wheat and cotton staples.

The Roosevelt administration tried more by methods of achieving a parity between farm and industrial prices, but, instead of the adoption of simple, candid system such as suggested by Mr. McAdoo in 1932, it adopted the complex compromise system, which has been only feebly helpful. Just as the public was getting used to operation under way a year ago, the NRA in an untimely manner launched a campaign for raising industrial costs and prices, thus widening the price gaps instead of narrowing them. Moreover, the executives of the Department of Agriculture were timid in using their discretionary power to attain parity.

Now an act of Providence is intervening in the form of the drouth, which for the near term brings local suffering, but which ultimately will end the vicious cycle of depression by dispelling the depressing spectacle of huge accumulated surpluses.

From a standpoint of policy, the situation emphasizes the desirability of making it possible for all important social groups to maintain the American standard of living. Lower standards for some threaten the prosperity of all.

The most common blunder of the unscientific, small business man is indifference toward the destruction in their way, intangible good will assets are recklessly vitiated.

The astute business man recognizes that the casual customer is always potentially a source of much future business.

Accordingly, bankers and brokers should think twice before rejecting the proffered business of the tiny fellow, who can keep only a small balance and who buys only an odd lot.

It is helpful to check the claims of politicians against statistical anachors. Colonel Leonard P. Ayres' computations indicate that at the present time both the durable goods and the consumption goods industries, despite partial recovery, are at levels below normal about equal to those reached during the low point of the severe depression of 1921.

Poor Action of Market Brings Selling Revival

By WALL STREET SPECTATOR

The market is beginning to wear out its latest well-wishers and some of the new buying appears to sell out the stock they acquired in the previous of optimism earlier in the week.

The last few days have seen a number of attempts to bring a rally but these wasn't any carry through. Stocks can be bid up, as some of them have been, but the public isn't the least bit interested. The result is revival of disguised selling.

There is nothing bullish in this development, since those affected will have to curtail on other things they would normally buy —furthermore, it has already brought rumblings of labor unrest—the good feeling aroused by payment of the regular American Telephone dividend was erased by the poor June earnings report and the Washington report of a drive to cut rates.

Perhaps the Treasury financing next month will provide a much-needed speculative impulse.

In the past markets have usually been at their firm which U. S. issues were being floated . . . It is interesting in this connection that the market paid little attention to yesterday's weakness in the dollar, and that inflation talk was the week.

The Treasury has already given notice that it is ready to sell gold when the dollar needs support . . . N. Y. Central is now selling at virtually par, but the conversion price in the bond issue is sold early this year, which takes the "kicker" out of the bonds.

COTTON PLAN IS TO CONTINUE

Expressing confidence that Commodity Credit Corp. advances will be made available to cotton producers on this season's crop, Senator Bankhead, Democrat, Alabama, declared he will insist that the loan value be increased from 10 to 13 cents a pound.

Senator Bankhead, author of the Bankhead cotton control measure, says parity price of cotton is now 15 cents a pound and that a loan of 13 cents a pound would insure producers in late parts of the belt a price equal to that received by farmers in earlier producing areas. Administration officials declined to say what action AAA will take on his proposal, but declares the administration is "sympathetic" toward it. It was on Bankhead's recommendation to the White House that loans of 10 cents a pound were extended producers last season.

CCC Corn Loans Being Paid Off

Omaha branch of Federal Reserve Bank of Kansas City has been working day and night on farmers' applications to pay off CCC corn loans.

Iowa farmers' corn sales to market are off sharply after very heavy selling, because producers refuse less than 75 cents per bushel.

Rains are adding to feed supplies.

Heavy rains have broken the drought in Missouri, but other parts of the Southwest have had only partial relief. Drought in Kansas has been broken only in scattered areas. Only extreme northern Oklahoma was relieved. Nebraska's moisture was light.

LIFE INSURANCE INVESTMENTS HAVE RISE

The changed position of the life insurance companies in the making of investments this year is demonstrated by the figures of a group of leading insurance companies reporting weekly.

To Aug. 4 total investments this year have aggregated $281,487, compared with $324,526,678 in the corresponding period of 1933, an increase of 282 per cent. Of these investments, bonds comprised $872,689,883 this year, or 99.1 per cent, against $287,180,213 or 88.5 per cent in 1933.

A breakdown of these bond investments presents the following picture:

	(000 omitted)	
Bonds:	1934	1933
Railroads	$ 52,741	$ 31,995
Utility	53,782	15,457
U. S. Government	332,179	173,557
Canadian	24,199	4,185
Foreign	1,000	2,904
State, county, municipal and miscellaneous	31,453	7,282
Total	$872,869	$287,180

Greater volume of investments this year reflects the substantial disappearance of borrowing on policies, which has followed the liberalizing programs of life insurance companies for something like two years, and the expansion of life insurance sales this year, which were 14½ per cent greater in the first seven months than in the corresponding portion of 1933.

Purchase of railroad bonds have been roundly four times those of a year ago, of utility bonds nearly 2½ times, of U. S. Governments approximately three times and of state, county and municipal bonds fully three times. That the great gains in investments should be in U. S. Government bonds and in state, county and municipal issues is obvious, since only in these groups have any large amounts of new securities been available at a fixed price.

Some life companies have to purchase in large quantities and for this reason they would prefer issues which enable them to acquire substantial amounts of bonds at a fixed price where attempts to obtain a similar amount of an outstanding obligation might involve a considerable rise in price in the market.

Public offerings of new railroad and public utility bonds practically were non-existent for the month following the adoption of amendments to the law modifying some of the provisions originally enacted.

Many insurance companies invested in the $250,000,000 Pennsylvania 50-year 4½s, offered publicly early in July.

B. & A. Reports Net Loss in Quarter

New York Central Railroad Co. lessee of the Boston & Albany Railroad, has filed with Massachusetts Department of Public Utilities income account of the latter road which shows a net loss of $1,142,033 after all charges in the June, 1934 quarter, against a loss of $1,009,305 a year ago.

For the six months to June 30, 1934 net loss, compiled from quarterly statements, was $2,222,397, against a loss of $2,244,692 a year ago.

Dickinson Favors Private Profits

Putting himself on record as strongly in favor of private profits and individual initiative as a foundation for prosperity and standards of living and prosperity for the country, Assistant Secretary of Commerce Dickinson announced that American industry is justified in its demand for certainty that **free enterprise will be permitted to go on and will be restricted only to the extent necessary for its perpetuation"**

Eastern Gas & Fuel Income Is Given

Eastern Gas & Fuel Associates reports for the 12 months ended July 31, 1934, total income of $11,826,091 available for depreciation, depletion reserves, interest, federal taxes and dividends. After all charges, the net income (exclusive of all inter-company profits) amounted to $1,968,271. After provision of $1,105,935 for 1934 prior preference dividends and $1,970,525 for 1934 7 per cent preferred dividends, the surplus was $811,488.

Dollar Closes Up in London Market

London, Aug. 18 (AP)—With a firmer trend, the United States dollar appreciated on a fair demand in a quiet, restricted market to cent to the pound, closing at 5.05⅞, to the pound as compared with the overnight rate of 5.11. It opened today at 5.09⅞.

The French franc closed at 76.34 to the pound compared with yesterday's close of 76.32.

Dollar Higher in Paris Trading

Paris, Aug. 18 (AP)—The American dollar opened today at 14.975 francs, 6.68 cents to the franc, in a quiet market and improved slightly toward the end of the unofficial Saturday market to close at 14.9775 francs (6.675 cents), the overnight rate.

Production of Cotton Studied

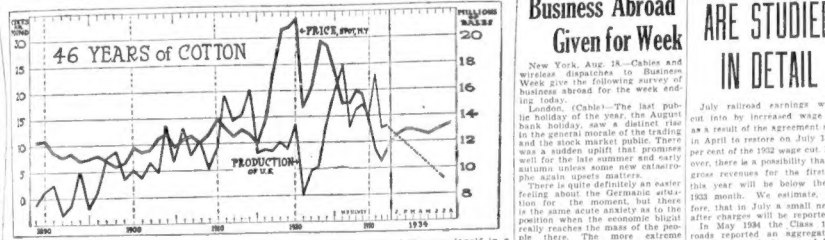

By HAROLD D. SILVEY
N.Y. American Financial Writer

King Cotton is smiling through his tears as he looks over his domain. The cotton crop has been greatly destroyed. The price of the commodity is above 14 cents a pound.

Usually burning up of the bulk premier crop is the chief cause for the highest price since 1920. A government estimate of only 11,190,000 bales is official recognition of the drought's effect.

A situation, that, from an economic view, was almost unsolvable has been drastically changed most overnight. The forecast for the season is the lowest, with the exception of 1921, since 1896. And it is made gleefully reports that the bush is by no means diminishing. They are just as enthusiastic, standing at the price end, as are the grain dealers in Chicago.

But what of the cotton farmer? How is he faring; how will he fare under the new conditions?

The answer lies with the "Three A's"—the Agriculture Administration. That powerful arm of the New Deal reached out to help the farmer long before drought spread destruction. The farmer was asked to plow under one-third of his growing crop. He was paid for it, for two reasons. The first was that he wouldn't have done it unless compensated. The second was that cotton was selling for as low as 6 cents a pound, and the farmer needed relief.

Now a large part of the crop has turned to dust. The farmer has his bounty. If he also was fortunate enough to raise a crop, he has an open market for his crop, a market which is falling over itself in a buying frenzy.

No longer is the country faced with an abnormal cotton carryover. The figure will be by the middle of 1935 be reduced to about 6,000,000 bales, it is estimated. This is around the "normal" surplus. Of course the reduction depends on world consumption of American cotton remaining at the present level.

A crop of 9,125,000 bales will compare with 13,047,000 bales ginned last year. Crop reports began on Aug. 1. The latest estimate is 2,480,000 bales below the average production for the last five years.

The accompanying chart, specially prepared for the New York American, shows the trend of prices and production since 1889. The prices are averages for the entire year, with the exception of 1934, for which the average monthly prices are shown.

BOSTON PRICES PUSH LOWER

Shares were weak in Boston Stock Exchange dealings today. Trading was very dull.

American woolen preferred lost one than a point, Boston & Albany was also down more than 1 and Edison eased a major fraction. Swift & Co. was down nearly 1. New England Telephone sagged a fraction, and United Shoe sold unchanged.

Gillette—Sanford moving against its trend was up 2.

Montgomery Gives Notice of Change

Committee on Stock List of the New York Stock Exchange has received the following notice from Montgomery Ward & Co.:

"Montgomery Ward & Co., Inc., has announced a change in its internal organization which relates to the business of the corporation. Hitherto the business of the corporation has been carried on in the states of California, Colorado, Illinois, Indiana, Maryland, Minnesota, Missouri, New York, Oregon and Texas) by the Illinois Co., the business in other states by wholly-owned Delaware Co. of like name. The Illinois Co. will carry on the entire business in all states. All necessary steps have been taken to make the change effective."

United Aircraft to Issue Stock

On request of United Aircraft & Transport Corp., the Committee on Stock List of the New York Stock Exchange has granted "when issued" trading privileges to the capital stock of the three merging companies as follows: United Aircraft Corp., 1,250,000 shares; United Airlines Transport Corp. 1,101,660 voting trust certificates, and Boeing Airplane Co. 1,830 shares.

This trading will begin as soon as registration of the securities under provisions of the Securities Act of 1933 has become effective, and will continue until the stock of the three companies is issued. The classes of securities have been authorized for listing on official notice of issuance.

Inter. Rubber Has $39,891 Net Loss

Intercontinental Rubber Co. reports for six months ended June 30, 1934 net loss of $39,891, after taxes, depreciation, etc. For the six months ended June 30, 1933, loss from operations was $102,891 after taxes, depreciation, etc., and net loss was $41,638, after giving effect to credits of $10,991 for inventory adjustments and $50,260 for application in value of short term notes.

Pennsy. Reports Half Year Surplus

Pennsylvania Railroad reports for six months ended June 30, 1934, surplus of $9,972,008 after taxes and charges equal to 76 cents a share on 13,167,696 shares of capital stock. This compares with $4,298,483, or 32 cents a share in first half of 1933.

Electric Boat Hires 200

Electric Boat Co is planning to add about 200 employes to its payrolls immediately upon receipt of contracts to build new submarines for the navy. The company was low bidder for three submarines when bids were opened last Wednesday.

Lumber Shipments Are Heaviest in Year

Washington, D. C., August 18 — New business booked at the lumber mills during the week ended August 11 was less than double the output of the two weeks; shipments were the heaviest of any week since July, 1933; production was greater than during any week of the past eleven, according to telegraphic reports to the National Lumber Manufacturers Association from regional associations employed in the operations of 526 softwood and hardwood mills.

The gain in shipments was largely in the Douglas Coast region following settlement of the longshoremen's strike. Reports for 497 mills ended August 11 were from 1377 mills whose production was 259,382,000 feet; shipments, 291,416,000 feet; orders, 183,902,000 feet. Revised figures for the previous week were 1386 mills, production, 191,913,000 feet; shipments, 181,890,000 feet; orders, 202,949,000 feet.

Southern Pine, California Redwood, Southern Cypress and Northern Hardwoods report orders above production during the week ended August 11. Total softwood orders were 8 per cent below production; hardwood orders 13 per cent below hardwood output. For the third consecutive week since April, total orders as reported by identical mills were above those booked during the similar weeks of last year, the gain being due partly to the decline in new business in last August from the high records of May, June and early July.

Total orders during the week ended August 11, 1934, were 19 per cent above those of corresponding week of 1933, the largest gains being in the West Coast and Redwood regions. Production was 3 per cent below that of last year; shipments were 6 per cent above the 1933 week.

Unfilled order on August 11, as reported by 391 identical mills were the equivalent of 26 days' average production compared with 25 days on similar date of 1933. Gross stocks at 1696 mills on August 11 totalled 5,581,461,000 feet.

SEARS REDUCES FALL PRICES

Chicago—In a foreword to Sears-Roebuck's new fall and winter general catalogue, Pres. Wood said many prices have been reduced, with prices of certain necessities representing "a real sacrifice of profit," in effort to stimulate business from customers stricken by drouth. He assailed price-fixing as an undue raiser of prices to the consumer.

His statement to customers in part follows: "When it came to setting prices in 1934, the rate-making logic we had used in the days of normal profits and right under the circumstances of 1933, while for retaining customers' present ability to buy, to disregard wholesale costs and to make, if need be, a real sacrifice of our profit. This has been done.

"You will note that prices in this book, despite advances in raw materials, wage rates and increased expense in practically every direction, are in many cases below those of our spring catalogue and in many cases lower than a year ago."

Revised Crude Oil Rules Ready Soon

Revised forms issued by Oil Administrator Ickes, covering every phase of the handling of crude oil from the time it leaves the ground until it comes from the refinery are expected to be in the hands of producers, pipe lines, railroad truck operators and refiners by the end of this week.

These new forms are provided under the revised "hot" oil regulations promulgated July 25.

Cotton Prices Are Lower in New York

New York, Aug. 18 (AP)—Cotton futures opened easy 2 higher to 2 lower, with steadier Liverpool cables offset by hedge selling, liquidation and Savannah-Galveston labor situation. October 12.24, December 13.39, January 13.41, March 13.54, May 13.58, July 13.62.

Foreign Exchanges

New York, Aug. 18 (INS)—The opening foreign exchange cable rates today follow:

Sterling, $5.09¼; franc, .0667⅞; lira, .0869; mark, .3976; belga, .2381; guilder, .6857; Switzerland, .3202; Norway, .2560; Sweden, .2627; Denmark, .2273; Spain, .1384.

MOVE TO CUT OIL IS UNDER WAY

New York, Aug. 18 (AP)—Dow, Jones & Co. says that a movement is under way with the object of curtailing substantially—probably 10 per cent—the production of Pennsylvania grade crude oil, which has been excessive, particularly with recent withdrawals from storage.

The reduction would be made, the statement says, mainly in the Bradford and Allegheny fields, the leading producing area for that grade of oil.

A week ago there was a sharp decline in the price of Pennsylvania grade crude oils which has as yet been only partially recovered.

Hancock Reports Six Months Gain

John Hancock Mutual Life Insurance Co. reported to the insurance department of the state of Georgia that its insurance in force June 30, 1934, was $3,503,384,182. Six months ago it was $93,600,000. Income for six months was $81,896,110 and was $13,800,000 in excess of disbursements. Admitted assets increased $13,800,000 to $669,417,114 as of June 30, 1934.

Crude Oil Stocks Show Big Decline

Stocks of domestic and foreign crude oil for te week ended Aug. 11 totaled 340,387,000 barrels, the Oil Administrator reported Friday. This was a decrease of 1,228,000 barrels from the 341,615,000 at end of the preceding week. This decrease, which follows the gain of 362,000 barrels during the previous week, comprised 1,073,000 barrels in stocks of domestic crude and 155,000 barrels in foreign crude.

Reports for the current week indicated an increase of 50,000 barrels in daily average crude oil production, no material change in imports, and gain in runs to stills of approximately 60,000 barrels. The daily average indicated balance of crude oil for week in barrels, was as follows: Production 2,560,000; imports, 81,000; decrease in stocks 175,000, equals runs to still, 2,504,000; exports, losses, etc., 276,000.

Quick Survey of Business Abroad Given for Week

New York, Aug. 18.—Cables and wireless dispatches to Business Week give the following survey of business abroad for the week ending today:

London, (Cable)—The last public holiday of the year, the August bank holiday, saw a distinct rise in the general morale of the trading and the stock market public. There was a sudden uplift that promises well for the late summer and early autumn unless some new catastrophe again upsets matters.

There is quite definitely an easier feeling about the Germanic situation for the moment, but there is the same acute anxiety as to the position when the economic bilgal really reaches the mass of the people there. The more extreme prophets of inevitable developments see a swing to Communism that will bring Germany, Austria and Russia into one bloc. If this is brought about by sheer economic force it is difficult to see how the Powers now guaranteeing Austrian independence will be able to exercise their guarantees.

Paris (Wireless)—French markets have been inactive all week. Recent persistent gold imports are attributed to activity on the part of the British Equalization Fund aiming at sterling support at a time of seasonal weakness. Speculative dollar sales following inflation rumors from Washington also pushed the franc up. Both dollars and sterling were stronger late in the week.

Berlin (Wireless)—Business has been quiet in Germany this week. Recent anxiety regarding the possibility of fresh dollar depreciation is now calmed. The July decline of 54,000 in the number of employed workers is a further indication of the retarded pace of industrial recovery, due to uncertainty at home and the shrinkage of foreign sales. Since price changes can be made only with government sanction, the government's control over business seems almost complete and indefinite.

N. H. TRIES CHAIN BANKING

Organization papers will shortly be recorded with the secretary of state for incorporation of New Hampshire Bankshares, Inc., and with this act New Hampshire will have its first experience with chain banking.

Four institutions in the southern part of the state, First National Bank of Derry, Wilton National Bank of Wilton, Indian Head National Bank of Nashua and Rockingham National Bank of Exeter will join in establishment of a holding company. The corporation will have 50,000 shares of capital stock with par value of $10 a share. Harry A. Gregg of Nashua is to be president.

Aviation Corp. Revenue Given

Total transportation revenues of Aviation Corp. (Delaware) in first six months of this year were $1,137, including mail revenues of $719,709, passenger revenues of $748,336, express revenues of $31,865 and other revenues of $30,227. In same 1933 period total revenues were $3,523,261, including mail revenues of $2,666,515, passenger revenues of $803,022, express revenues of $37,615, and other revenues of $34,114.

Revenue miles flown in the six months ended June 30, last, totaled 3,970,916, against 3,838,367 in like period, while revenue passengers carried numbered 42,909, against 48,506.

Wheat Is Higher In Chicago Market

Chicago, Aug. 18 (AP)—With premiums for cash wheat here the highest in 15 years, future deliveries of wheat showed an early upward trend today.

The wheat market was also strengthened by reports that a large business in flour appeared to be in progress. Opening unchanged to ⅝ higher, December 1.03⅛-¼, wheat afterward scored material general gains Corn started unchanged to ⅛ lower, December 76-76¾, and then rose all around.

Bar Silver Firm

London, Aug. 18 (AP)—Bar silver firm, 1-16 higher at 21¾d.

RAIL EARNINGS ARE STUDIED IN DETAIL

July railroad earnings will be cut into by increased wage costs as a result of the agreement signed in April to restore on July 1st 2½ per cent of the 1932 wage cut. Moreover, there is a possibility that July gross revenues for the first time this year will be below the like 1933 month. We estimate, therefore, that in July a small net loss after charges will be reported.

In May 1934 the Class 1 railroads reported an aggregate net loss after fixed charges of $9,350,000 as compared with a net loss of $2,969,000 in the like 1933 month. For the first five months of the present year the deficit after fixed charges was $30,723,000, as against $122,632,000 in the like 1933 period. Current indications we estimate that June revenues, not yet available in detail, were insufficient to cover fixed charges by a relatively small amount. However, if June "other income" is much greater than in preceding months, as has been the case in recent years, June income will be covered with a margin to spare.

The deficit of the railroads after June 30th of the present months of 1934 was only 25 per cent of the deficit of the same period in 1933. This gain, however, is misleading. Principally, because in the first quarter of 1933 railroad earnings were greatly affected by a very low level of business activity, culminating in the banking holiday, enabling this year's earnings to make a favorable comparison.

A much more accurate picture of the situation is presented in the June 1934 earnings. Despite an increase of 1.6 per cent in gross and a decrease of 6.9 per cent in taxes over June 1933, June 1934 net operating income declined 3.8 per cent from May 1933. The May and June earnings showing, to a certain extent, neutralizes the earlier months excellent earnings statements when large percentage gains in net on relatively small large percentage gains in net operating income were registered.

It is apparent the poorer net operating income showings of May and June is largely attributable to heavier expenditures for maintenance made by the railroads in an effort to catch up with the maintenance programs as far as possible before the 2½ per cent wage restoration goes effective on July 1. Therefore, it seems more than likely that from now on there may be little maintenance charges to offset the July 1 wage increase and the August 1 dividend increases.

Comparisons of earnings in the next few months with the like 1933 months will be far less favorable as a result of higher railroad operating costs this year due to the restoration of the wage cut, the compulsory pension bill and higher material costs. In addition, since the drouth of July traffic has been below the like 1933 period for the first time this year.

June 1934 net operating income of $41,836,000 compared with $55,621,000 in June 1933; July 1934 net operating income, not yet available, will have to compare with $64,310,000 in July 1933. August 1934 net operating income will have to compare with $70,578,000 in August 1933, and September 1934 net operating income will have to compare with $69,536,000 in September 1933.

However, it is well to remember that the increased railroad costs could be absorbed quickly by an improvement in traffic coincident with a sustained pickup in business.

United Electric Cuts Light Rates

A voluntary reduction in electric light rates which will save users $85,000 annually has been made by the United Electric Light Co. of Springfield, under schedules to become effective Oct. 1. The new rates, according to Vice President Stevens, will mean a saving of $70,000 to the company's 40,000 domestic customers and additional savings of $10,000 to commercial users and $25,000 to industrial accounts.

Bar Gold Higher

London, Aug. 18 (AP)—Bar gold advanced ½ pence to 125s 4d. U. S. equivalent $35.27 on basis of sterling opening at $5.09⅛.

Reduction in Wool Prices Discussed

Discussing the recent reduction in wool prices by the Wool and Mohair Advisory Committee, the National Wool Marketing Corp. states:

"Everyone hoped that this reduction might stimulate business, but manufacturers continue to report a very poor market, and seem to feel that they were not justified in buying any wool even at this reduction until they could sell some goods. Consequently, the situation continues to remain practically at a standstill, although there have been a few purchases made this week.

"Some manufacturers tell us that they think a further reduction in values might be necessary before they can place any business, but we question whether the price of wool is the reason for the very dull market we are experiencing. We do not anticipate that the price of commodities will take any further action regarding lowering prices at all, unless later in the fall foreign markets decline to a point where there is danger of importations.

"One thing that could change the situation materially would be a general feeling throughout the country, which to some extent exists today, that we are going to have some real inflation."

Boston Stocks

	High	Low	Close	Chg.
Am Can	99¼	97¾	97¾	—1
Am Tel	110⅞	110	110	—¼
Am Woolen pf	44¼	44¼	44¼	—2¼
Anaconda	12⅝	12⅜	12⅜	—2⅛
Boston & Me	12⅜	12	12	—⅜
Boston Sand	1	1	1	
Bos & Albany	128	128	128	—1¼
Brown & Co pf	2	2	2	
Chrysler	32⅞	32¼	32⅝	—1¼
Cities Service	2¼	2¼	2¼	
Col. Gas	3¼	3¼	3¼	
Com. Ed. Sou	17⅝	17¼	17¼	—⅜
Con Gas	27¾	27	27¼	
D G & E P A pr	9¾	9¾	9¾	—¼
E Mass pf	9½	9	9½	—¼
Edison	132	131	131	—1
Elec P & L	3	3	3	
Gen Elec	18⅛	18⅛	18⅛	
Gen Elec sp	32½	32½	32½	—¼
Gen Motors	39¾	39	39¼	—¼
Goodyear	22	22	22	—¼
Int Nick	9¼	9¼	9¼	—¼
Mass Util	1	1	1	
Mergenthaler	20¾	20¾	20¾	—¼
Mont Ward	22¾	22¼	22¼	—¾
N Y Air Brake	14	14	14	
N E Tel	50	50	50	—1
New River pf	50	50	50	
New Haven	19	19¼	19	
North Amer Co	15⅜	15⅜	15⅜	—⅛
North Butte	32¢	32¢	32¢	—3¢
Old Colony	83½	83½	83½	—1
Pond Creek	19	19	19	
Shawmut	7	6¾	6¾	—
Swift Int'l	37	37	37	—¼
Torrington	39	39	39	
Un Carbide	41¼	41¼	41¼	—
Un Drug	12¾	12¾	12¾	—
Un Founders	6	6	6	
Un Shoe	66	65	65	—1
U. S. Smelt	131½	131½	131½	—
U. S. Steel	33⅜	33⅜	33⅜	—
Warner Pict	4⅛	4	4¼	

SHARE PRICES DRIFT LOWER IN DULLNESS

New York, Aug. 18—The stock market lapsed into another period of dullness today with prices drifting fractionally under yesterday's close.

U. S. Steel, Bethlehem and other Industrial shares were sluggish and somewhat heavy. Turnover, though, was light.

A similar situation prevailed in the motor shares where both General Motors and Chrysler moving in a narrow range held slightly under yesterday's close.

A steadier tone in the dollar deferred the traders for the advances in the metal shares. U. S. Smelting, American Smelting and Alaska Juneau were quiet and generally steady. Trading was very dull. Moves of most leaders were confined to fractions.

American Safety Razor was down 1 and Delaware & Hudson lost 1¼. U. S. Steel was fractionally lower.

As markets waited for important developments to dispel speculative inertia, statisticians accepted the week-end trade news hopefully for signs of a change in trends.

The major homefront of trade, as summed up for the week, showed a further slowing down of the industrial pace. But retail demand for goods held up well and seemed to promise increased production later in the year.

July construction awards for 37 states east of the Rocky Mountains totaled $119,688,000, a gain of $82,554,400 in the comparable month last year and with $127,116,200 in June this year, according to the F. W. Dodge Corp.

In contrast with the seasonal lull in activity in this country the past few weeks Canadian business has shown further encouraging signs of recovery. Wall street heard, Moreover, business reports from other countries, particularly South America, indicated that world-wide tendencies toward economic recovery, although slow and unevenly distributed, had not lost their force.

The dollar was firm in early foreign exchange dealings. The British pound opened at $5.00¼ and at $5.08⅝. French francs dipped .00⅞ of a cent to 6.67⅛.

STEEL FIRMS SEEN IN 'RED'

Most of the steel companies will be back in the red again in the third quarter. Low operating rates which averaged 26% per cent of ingot capacity in July and which should be even lower in the current month, make it quite certain that net losses will be general again, even though there may be some improvement in September.

At present the industry is operating at the lowest rate since March of 1933, when it was at only 15.3 per cent of capacity. The letdown this summer has been more severe than it was late last year after the industry had experienced the sharp rise in demand during the summer months as a result of unusual trade conditions.

While there were some interests who believed business would begin to show improvement by the middle of this month, the most conservative observers felt at the time that little can be looked for until after September 15 at the earliest with the probability that a good demand will be delayed even longer than that date.

Quaker Oats Pays Dollar Special

Quaker Oats Co. declared a special dividend of $3 out of surplus and the regular quarterly dividend of $1 on the common, both payable October 15 to stock of record October 1.

"The directors declared this additional dividend at this time," states President Stuart, because after a review of present conditions they believe the profit And loss surplus remaining is sufficient to provide reasonable protection for operation of the company against ordinary business emergencies, and because it is their desire to do everything they properly can to increase purchasing power and help improve general conditions."

Minn. Light Makes Rate Agreement

Minneapolis City Council approved a agreement with Minneapolis Gas Light Co., subsidiary of American Gas & Power Co., regulating the company's rates for a period of 10 years on a net return basis of $1,250,000 annually. The action will result in a reduction of approximately 9 per cent in rates.

The ordinance was passed by a vote of 15 to 8.

Securities Are Barred

Securities division of the Department of Public Utilities has barred from sale in Massachusetts securities of the Ohio River Edison Coal Co. (Ohio) and Prudence Co., Inc. (New York) for failure to file certain information.

NEW YORK CLOSE

Approximate sales today 160,000 shares.
Yesterday's sales 472,150
Week ago 310,000

FINAL SALES PRINTED ON TAPE AT 12:01

NET CHANGES

Year ago 2,066,700
1934 to date 244,123,256
1933 to date 453,933,039
1932 to date 238,058,629

1934 High	1934 Low	Div. in $		Sales	1934 Open	High	Low	Close	Net Change
			—A—						
11⅞	6		Adams Express	300	7	7	6⅞	6⅞	— ⅛
5⅝	3		Affiliated Pro.	100	5¼	5½	5¼	5½	+ ¼
108½	91¾	3	Air Reduc.....	100	98⅝	98⅝	98¼	98¼	— ¼
23⅛	17	.75a	Alaska Jun.....	100	20	20⅛	20	20	+ ⅛
5⅛	2		Allegheny Corp	100	3⅜	3⅜	3⅛	3⅛	— ⅛
11⅝	5¾		Allegh of xw....	100	7	7	7	7	+ ⅛
17⅜	6¼		Allis-Chal.....	100	12¾	12¾	12¼	12¼	— ⅜
55⅜	41½	2	Amerada.....	100	48	48	47¾	47¾	— ¼
30⅜	25½	2	Am Ar C of D.	200	28	28	28	28	
106	86	7	Am Br & st....	200	10	103½	103½	103½	+3
107⅜	90¼	4	Am Can.....	100	95¾	95¾	95¾	95¾	— ⅛
7	5⅜		Am En Tile....	100	2	2	2	2	
13¾	4½		Am Foro P....	400	6½	6⅝	6½	6⅝	+ ⅛
22⅞	10½	1	Am Haw SS....	100	13½	13⅝	13½	13⅝	+ ⅛
42¾	31¾	2.40	Am Home Pr....	100	31½	31¾	31½	31¾	+ ⅛
11	4¾		Am Internat ..	100	6⅛	6⅛	6⅛	6⅛	— ⅛
31⅜	18		Am M & M....	100	18	18	18	18	
27⅜	16¼		Am Metals.....	100	19½	19½	19½	19½	
4¾	2		Am Pwrd&L....	300	4¼	4¼	4⅛	4⅛	— ⅛
17⅜	6¼		Am&FP 2pfA....	300	8¾	8¾	8½	8½	— ⅛
28½	11	.94¼	A P & L 1stA	100	14	12	12	12	
17⅜	6		Am Rad&StS....	100	13¾	13¾	13	13¾	+ ⅛
28⅛	13⅛		Am Roll M.....	100	16⅜	16⅝	16¼	16¼	— ⅛
3⅜	⅜	3	Am Sal Ha.....	200	51	51	51	51	— 1
2⅞	30¼	2.50	Am Sm & R....	100					
51⅝	30¼		Am Smelt.....	1600	37	37	36½	36½	— ½
125¼	90¾		Am Steel Fdry.	100	36¼	36¼	36¼	36¼	
125¼	105⅜	9	Am T & T.....	400	110⅛	110½	110½	110¼	— ⅛
82¾	68¼	4	Am Tobacco.....	100	73½	73½	73½	73½	— ½
84¼	67	5	Am Tob B.....	100	75¾	75¾	75¾	75¾	— ¼
125⅜	107⅛	6	Am Tobacco of.	100	124	124	124	124	— ⅜
17⅜	9¾		Am Type of....	100	13⅛	13⅛	13⅛	13⅛	— ⅛
14½	7		Am W W.....	100	18	16	16	16	— ½
17⅛	9¾		Am Woolen.....	100	6⅞	6⅞	6⅞	6⅞	— ⅛
39⅞	2.50		Am Zinc Sm Ref.	100	45⅝	45⅝	45⅛	45⅛	— ⅜
9	3½		Am Zinc.....	100	5	5	5	5	
17⅝	7¾		Anaconda.....	100	12¼	12¼	12	12¼	— ⅛
34½	26½		Archer Daniels.	100	34⅜	34⅜	34⅜	34⅜	+ ⅜
6¾	3½		Armour Ill....	800	5⅝	5⅝	5⅝	5⅝	
6¾	3½		Armour Ill pf..	800	60¼	60¼	60¼	60¼	— ¼
7⅝	5¾		Armour Ill of..	100	72	72	71⅝	71⅝	— ⅛
9⅝	4¾		Asso Dry G....	100	9¾	9¾	9¾	9¾	
56	36		Asso D G 2 pf.	100	40½	40½	40½	40½	+2
4⅝	2		Atchison.....	100	47⅜	48	47¼	47¼	— ⅛
54¼	24½		Atl Coast Line	100	47¾	47¾	47¼	47¼	— ⅜
35⅛	21½	1	Atl Refin.....	100	25	25	24¾	24¾	— ⅛
10⅜	5⅛		Auburn Auto....	100	13⅝	13⅝	13⅝	13⅝	— ⅛
18⅝	7		Austin Nich.....	100	13	13	13	13	— ⅛
10⅜	3¾		Ava Cor(Del)...	100	4¼	4¼	4¼	4¼	+ ⅛
			—B—						
16	6½		Baldwin Loco....	100	8¼	8¼	8	8	
34¼	11⅝		Balt & Ohio.....	100	15⅝	15⅝	15⅛	15⅛	— ⅛
10	6		Barnsdall A....	100	6⅝	6⅝	6¼	6⅜	
18⅜	10½		Beatrice Cre....	100	15¾	15¾	15¾	15¾	— ⅛
8⅝	4⅝		Beldmg Hem....	100	12	12	12	12	
13⅞	5¾		Bendix Avia....	100	12¼	12¼	12¼	12¼	— ⅛
2.50	1.50		Benet Lean....	100	15¾	15¾	15¾	15¾	— ⅛
49¾	45¼		Bethlehem Stl..	100	27¾	27¾	27	27⅛	+ ⅛
6⅝	1¾	1a	Bigelow S Co....	700	2¼	2¼	2¼	2¼	— ⅛
68⅝	46	2	Bohn Alum.....	100	54¾	54¾	52¾	52¾	— 1⅛
16	7⅝	4	Bon Am.....	100	12	12	12	12	
24⅝	14½	1.60	Borden.....	1200	24½	24½	24	24⅛	— ⅜
28⅝	16½		Borg Warner....	100	20¾	20¾	20¼	20¾	— ⅛
10¼	5¼		Bos & Me.....	100	6¾	6¾	6¾	6¾	
19⅛	12		Bridgeport Mach	300	17	17	17	17	
44⅞	14	1.10a	Briggs&Strat..	100	19	19	19	19	+ ⅛
32⅝	18¼	2.00	Bristol Myers....	100	33½	33½	33½	33½	— ⅛
42⅛	28¼		Bklyn Man Tr....	100	42¾	42¼	41⅝	41¾	— ⅛
7⅝	50¼	2	Buevrus E pf....	100	50¼	50¼	50¼	50¼	
7¾	2		Budd Mfg.....	300	4¼	4¼	4¼	4¼	— ⅛
5⅜	2		Budd Wheel.....	100	2⅝	2⅝	2¾	2¾	+ ⅛
5¾	2		Bulte Constr....	100	2¾	2¾	2¾	2¾	
2⅜	1⅛		Bulte & Sup....	100	1⅞	1⅞	1⅞	1⅞	
			—C—						
40½	18¾	1a	Calif Packing..	300	39	39½	39	39½	+ ⅛
6¾	2¾		Cal & Hecla....	100	3⅝	3⅝	3⅝	3⅝	
27⅜	18¼		Canada Dry....	100	19⅞	19⅞	19⅞	19⅞	— ⅛
18¾	11⅞		Can Pacific....	1400	13¾	13¾	13⅜	13⅜	
28⅞	2	2.00a	Cannon Mills..	300	33¾	33¾	32¾	32¾	— ⅜
16⅜	35⁄		Case J I.....	1000	39½	39¾	38⅜	38⅜	— 1⅛
33⅜	23½	.75a	Caterpil Tract..	100	27⅞	27⅞	27	27	— ⅛
17¼	7¾		Celanese Corp..	100	19¾	20⅛	20⅛	20⅛	+ ⅛
2⅝	1⅝		Celotex C pf....	20	1¾	1¾	1¾	1¾	
43⅞	30		Cerro de Pasco..	2100	43¾	39	39	39	— ⅛
48⅜	34	4.50	Chesapke Corp..	100	39¾	39¾	39¼	39¼	
48⅜	39½	4.00	Ches & Ohio....	100	42¾	42⅝	42¼	42¼	— ⅜
11⅞	2½		Chi&Ill Mid....	300	2¾	2¾	2¾	2¾	
8¼	2½		C M St P & P....	100	3	3	3	3	
14⅜	4¼		Chi&NW pf.....	100	4½	4½	4½	4½	
15	4⅛		Chi & N W.....	100	6	6	6	6	
28	8¼		Chi & N W pfd..	100	10¾	10¾	10¼	10¾	+ ⅛
8	2½		C M & St P pfd.	100	3¾	3¾	3¾	3¾	— ⅛
60⅜	29½	1	Chrysler.....	2100	32¾	33¾	32½	32½	— ⅝
86	67	8.50	Cities Ser pf....	100	81¾	81¾	81¾	81¾	— ⅛
136⅜	95¼		Coca Cola.....	100	135	135	135	135	
18⅛	10		Collins & Aik....	100	11⅜	12	11⅜	12	+ ⅛
49¼	7¾	.50	Colo Fuel & Ir..	900	14¾	14¾	14¼	14¼	— ⅜
78⅜	52	6	Col Gas & El....	50	60	60	60	60	— 6
14⅞	7⅝	1	Columbia Pict..	100	8¾	8¾	8¾	8¾	— ⅛
77⅛	58	3.40	Col Carbon.....	300	66⅛	66½	66¼	66½	— ⅜
59⅝	35⅜	2	Com Inv Tr.....	100	38	38	38	38	— ⅛
25⅜	16	.60	Com Solvents....	800	18¾	18¾	18¼	18¼	— ⅛
			Com & South....	800	1⅜	1⅜	1⅜	1⅜	
32⅜	22	1.60	Consol Nairn....	800	28¼	28¾	28¼	28¾	+ ⅛
25⅜	16½	1	Consol Oil.....	100	18¾	18¾	18¼	18¼	— ⅛
61	50	4.50	Conn R & L....	50	52	52	52	52	— 4
47⅜	25⅞	4	Consol Gas.....	800	28⅞	47¾	28⅛	27¾	
2⅜	1⅛	.28a	Consol Oil.....	100	2⅜	2⅜	2⅜	2⅜	— ⅛
22⅜	15⅜		Cons Textile....	400	4⅜	4⅜	4⅜	4⅜	
63⅜	65½		Cont Can.....	400	82½	86½	79¾	79¾	— 1
30⅜	23¾	1.20	Cont Diamond..	100	26⅜	26⅜	26⅛	26⅛	— ⅛
22⅜	15⅜	.45a	Cont Oil.....	2200	18¾	18¾	18	18⅛	— ⅜
55⅜	34½	3	Corn Prod.....	100	58¼	58¼	58	58	— ⅛
9⅝	3¾		Cotv Inc.....	100	4¼	4¼	4¼	4¼	
9⅜	3¾		Cuban-Am Sug.	100	7¼	7½	7¼	7½	
10⅜	5¾		Cuban A S pf....	100	6¾	6⅞	6¾	6¾	— ⅛
85⅜	43½	2.50	Curtis Pub pf..	100	82⅜	82¾	82¼	82¾	+2⅛
5¾	2½		Curtiss Wri....	100	2¾	2¾	2¾	2¾	— ⅛
12¾	5¼		Curtis Wr A....	200	8⅜	8⅜	8⅜	8⅜	
			—D—						
34½	10⅛		Deere & Co.....	200	14¼	14½	14¼	14½	+ ⅛
73⅛	35		Del & Hud.....	100	38⅜	38⅝	38⅜	38⅝	— ⅛
16⅛	14		Del L & W.....	100	15⅛	15⅜	15⅛	15⅜	
46⅜	32	3.50a	Dome Mines.....	200	44	44	43¾	43¾	— ⅛
28⅜	14¼		Douglas Aire....	300	17⅞	18¼	17⅞	18⅛	+ ⅜
88⅜	60	2.60	DuPont de	100	87¾	88	86¾	88	+ ⅛
125	115	6	DuPont db	300	124¼	124¼	124¼	124¼	— ⅛
			—E—						
19⅜	6¼		Elizabn Sehd..	100	8¾	8¼	8¼	8¼	— ⅛
9⅜	4¼		Elec Auto Li...	100	18¼	18¼	18¼	18¼	— ⅛
9⅜	4¼		Elec & Mus....	100	6¾	6¾	6¾	6¾	— ⅛
7⅜	3		Electric Boat..	100	4¼	4¼	4⅛	4¼	
9¾	3¾		Electric P & L..	100	4	4	4	4	
21	8¼		Elec P & L 7pf	100	9¾	9¾	9¾	9¾	+ ⅛
52	37	2	Elec Stor Bat..	100	36	36	36	36	— 2¼
5⅜	2½	.50	Enska Corp....	100	3	3	3	3	
27⅜	9		Evans Prod....	100	18	19	18	19	+ ⅝
			—F—						
18	7		Fairb Morse....	200	10	10	9¾	9¾	— ⅛
69¾	54½	2.50	First Nat Stor..	100	63¾	63½	63½	63½	— ⅛
77⅞	60¼		Foundation C..	400	69¾	69¾	69¾	69¾	— ⅛
30⅜	26⅜	2	Freeport Tex..	100	29¼	29¼	29¼	29¼	— ¼
			—G—						
4⅜	1⅛		Gabri Co A....	100	1⅝	1⅝	1⅝	1⅝	— ⅛
20	10		Gamewell Co....	100	11	11	11	11	
11⅞	3		Gen Am Av.....	400	4¼	4¼	4¼	4¼	
43⅜	30	1	Gen Am Trans..	100	31⅝	31⅝	31⅛	31⅛	— ⅛
23½	12		Gen Asphalt....	100	16¼	16¼	16¼	16¼	— ⅛
14⅜	4		Gen Baking....	200	5¾	5¾	5¾	5¾	— ⅛
43	27	4	Gen Cigar.....	200	41½	41½	41½	41½	— ⅛
25⅜	16½	.60	Gen Electric..	2000	18¾	18¾	18¼	18⅜	
12⅜	11⅜	60	Gen Elec Spec.	1000	12½	12½	12¾	12¾	— ⅛
36⅞	27¼	1.60	Gen Foods.....	100	29½	29½	29½	29½	— ⅛
9⅜	4¼		Gen Gas A.....	100	5	5	5	5	
64½	53⅜	2	Gen Mills.....	100	58½	58⅝	58½	58⅝	+ ⅛
42	24⅜	1	Gen Motors....	3000	29	29⅛	28⅝	29	— ⅛
54⅜	24⅜	1	Gen Outdoor A.	100	29¼	29¼	29¼	29¼	
6¾	2¾		Gimbel Bros....	100	3¼	3¼	3¼	3¼	
28⅛	19¾	1.15a	Gladden Co....	100	24¾	24¾	24¼	24¼	— ⅛
7⅜	3¾		Gobel Adolf....	1000	3¾	3¾	3¾	3¾	
23	16¾	1.20	Gold Dust.....	100	17¼	17¼	17¼	17¼	+ ⅛
41⅜	18⅜		Goodyear Tire..	2000	20¾	21¼	21¼	22	+ ⅝
13⅜	5¼		Graham Paige..	100	2	2	2	2	
13⅝	5¼		Granby Cons....	300	14⅜	7¼	7	7¼	— ⅛
15⅜	5¼		Gt Nor Iron....	100	14⅜	14⅜	14⅜	14⅜	
36¼	25	2.40	Grt W Sug.....	100	32½	32½	32½	32½	— ⅛
40⅜	30	1	Grant. W T....	100	32½	32½	32¼	32¼	— ⅛
			—H—						
30½	27	1.75	Hackensk W A..	20	28¾	28¾	28¾	28¾	— 1⅛
8¼	3½		Hahn Dept St..	700	4	4	4	4	
101⅜	84	7	Hanna pf.....	50	101	101	101	101	
5⅜	2		Holland Furn....	200	6¼	6¼	6¼	6¼	— ⅛
13	8¼	12½	Holzder & B....	200	8¾	8¾	8⅝	8⅝	— ⅛
5⅜	2½		Houston O saw	100	3	3	3	3	— ⅛
57⅜	36¾	3	Howe Sound....	900	51¾	52	51¾	52	+ ⅜
24⅜	6¼		Hudson Motor..	600	8¼	8½	8	8	
7⅜	3⅛		Hupp Motors p.	200	2⅜	2⅜	2⅜	2⅜	
			—I—						
30½	19¾		Indue Ravon....	100	22¾	24¼	22¾	22¾	— ⅛
46⅜	20		Inland Steel....	100	37	37	37	37	— ½
5¾	2½	Insur	Insur Shares....	200	3⅜	3⅜	3⅜	3⅜	
13⅜	8½		Interboro R T..	400	11¼	11¼	11⅛	11¼	+ ⅛
11¼	4¾		Interlake Ir....	100	5	5	5	5	
6½	2		Int Agri Ch....	900	3¾	4	3¾	4	
37¼	15		Int Ag br of..	100	25	25	25	25	+1
12¼	4½	.20	Int Carriers Id	100	5¾	5¾	5¾	5¾	+ ⅛
37⅜	18⅜		Inter Cement..	300	22	22	21½	21½	— ⅝
46⅜	23¾	.60	Int Harvester..	900	26⅜	26⅜	26⅛	26⅛	— ⅜
2¾	1		Int Mer Mar....	100	2¾	2¾	2¾	2¾	
28⅝	20	.20a	Inter Nickel....	2000	25¼	25¾	25¼	25¾	— ⅛
2¼	1		Int P & P C....	200	1¼	1¼	1⅛	1⅛	
17¾	7½		Int Pap & Pw..	100	10¾	10¾	9¾	10¼	+ ⅛
30¾	24¾		Island Creek....	100	30	30	30	30	+1
68⅜	39		Johns Manv....	100	43⅜	43⅜	43⅛	43⅜	— ⅛
4½	1¼		Kelly Sp Tire ..	200	2	2	2	2	
21½	11⅝	.25a	Kelvinator.....	100	12⅜	12¾	12¼	12¾	— ⅛
23⅜	18	.15a	Kennecott.....	500	18⅛	18⅜	18⅛	18⅜	— ⅛
22⅜	13¾	.80	Keyst Tire&Rub	100	15⅞	15⅞	15⅞	15⅞	
98⅜	74⅜	5b	Kiez & M B....	100	96½	96½	96½	96½	— ½
55⅜	41⅜		Kresge D S of..	100	45⅝	45⅝	45⅛	45⅛	— ⅜
33⅜	23¾	1.60b	Kroger Groc....	300	28¾	28¾	28	28	— ⅛
31⅜	22¼	5	Lambert Co....	100	23⅜	23¾	23¾	23¾	— ⅜
3¾	1⅝		Lehn & Fink....	100	1⅝	1⅝	1⅝	1⅝	
24⅜	12		Lehigh V Coal..	100	13⅜	13⅜	13⅜	13⅜	
16⅜	6		Lehigh V Coal pf	100	12¾	12¾	12¾	12¾	
64¾	2.40		Lehman Corp...	100	66	67	66¾	66¾	+1
43⅝	34¼	.25a	Liggett&Myers..	200	38¾	38¾	38¾	38¾	— ⅛
98⅜	74⅜	5b	Lizz & M B....	100	96½	96½	96½	96½	— ½
55⅜	41⅜		Loew's Inc.....	100	45⅝	45⅝	45⅛	45⅛	— ⅜
33⅜	23¾	1.20	Lorillard Tob....	200	27¾	27¾	27¾	27¾	— ⅛
19⅜	8¼		Ludlum Steel....	100	12¾	12¾	12¾	12¾	+ ⅛
			—M—						
34¾	30	2	MacAnd & F....	100	34¾	34¾	34½	34½	+1⅛
3¾	1		Manati Sug.....	200	4¼	4¼	4¼	2¾	
3¾	1⅛		Manati Sug pf..	10	6¼	6¼	6¼	6¼	— ¼
10¼	4		Manh Ry m r....	400	20¼	21½	20¼	21½	— ⅛
19⅜	8¼		Marshall Field..	100	10¼	10¼	10¼	10¼	
40¾	24¾	2.50	Mathieson Alk..	200	27⅞	27¾	27¾	27¾	— ⅛
43⅜	28¼		Maytag Co.....	200	28¾	28¾	28¾	28¾	— ⅛
50⅜	38⅛	.25b	McIntyre P M..	200	47¾	47¾	47¾	47¾	— ⅛
9¾	4¼		McKesson & R..	100	5¾	5¾	5¾	5¾	— ⅛
2¾	1		Mclellan Stra..	200	2½	2½	2½	2½	
39	5		Melville Shoe..	100	26	26	26	26	
14⅜	9½	.25a	Mid Cont Petr..	300	12¾	12¾	11¾	11¾	
21⅞	6½		Midl Stl Prod..	100	8¼	8¼	8¼	8¼	
59	36	.50a	Mid Utd Co....	100	54	54	54	54	+ ⅛
1⅜	⅛		Min & St Louis.	100	⅜	⅜	⅜	⅜	+ ⅛
14¾	4¾		Mo K & T.....	100	6	6	6	6	
14⅛	7		Monsanto Ch....	200	51¾	51¾	51½	51½	— ⅛
35⅝	20		Montgy Ward..	600	22¾	22¾	22¾	22¾	— ⅛
44⅜	15½		Motors Prod....	100	17¾	17¾	17¾	17¾	— ⅛
16⅛	6¾		Motor Wheel....	100	8¼	8¼	8¼	8¼	
46	12⅜		Mullins Mf c..	20	21¾	23¼	23¼	23¼	— ⅛
11⅜	3⅞		Murray Corp....	100	5¼	5¾	5¼	5¾	+ ⅛
			—N—						
32¼	12⅜		Nash Motors....	100	13¾	13¾	13¾	13¾	— ⅛
8¼	3¼		Nat Acme.....	100	4	4	4	4	
18⅜	13	1.25b	Nat Dairy Pr..	200	16¾	17	16¾	16¾	— ⅛
4¾	1⅛		Nat Distillers..	900	18¾	18¾	18¼	18¼	— ⅛
7⅝	3¾	.80	Nat P & Lt....	300	8	8	7¾	7¾	— ⅛
58¾	27		Nat Steel.....	100	38¼	38¼	38¼	38¼	— ⅛
14⅜	9		Nat Tea Co.....	300	10¼	10½	10¼	10½	+ ⅛
45¾	17⅜		N Y Central....	2200	21½	21½	20¾	20¾	— ⅛
26⅛	9¾		N Y C & St L..	100	12	12	12	12	
44½	9		NY NH & H....	400	10	10	9¾	9¾	— ⅛
15⅜	5¾		N Y NH & H pf	200	15¾	16	15¾	16	+ ⅛
22⅞	9¼	.40	N Y Shipbldg..	100	12½	12½	12½	12½	— ⅛
89⅜	72	7	N Y Shipbld pf	20	74	74	74	74	— ½

Armstrong Earnings Show Good Increase

Analysis Prepared by The Fitch Investors Service

Improved consumer purchasing power through lessening of unemployment, as well as increased building activity, have combined to cause favorable conditions which started in 1933. Per share earnings of $1.44 for the first half of 1934 compare with 89 cents in the same period a year ago and with earnings of $2.06 for the full year 1933.

Increase in funds available from governmental agencies for building and for public works projects should continue to stimulate sales in the floor covering field, which accounts for nearly 50 per cent of the company's activities.

The repeal of prohibition, accompanied by a large increase in the demand for corks for wines and liquors and in cork insulation, is reflected in company's earnings.

Company has also benefited, along with other linoleum manufacturers, from the fair practice provisions under the NRA code through which their chief source of difficulty, over-production and price-cutting, has been mitigated. Payment of a dividend of 12½ cents per share, the first since 1931, is a favorable sign. While not declared as a regular dividend, strong financial condition indicates continuation, and gradual increases, if earnings are well sustained.

Company is an important manufacturer of corks and cork specialties, including cork-board, insulation, pipe covering, linoleum, life preservers, cork and textile spinning machinery, etc. Also makes various products used in the shoe industry and in the manufacture of felt-base floor

Song Festival in Chicago on Air

By W. V. B. for W. E. T.

More than 1600 bandsmen in 43 bands and hundreds of prize winning choruses and soloists will take part in the gigantic Chicago Festival to be broadcast tonight (WEEI) from 8:30 to 10 p.m. The event will be a three hours as well as Field and is expected to be witnessed by more than 100,000 people. One of the outstanding attractions will be the singing of the "Hallelujah Chorus" from Handel's "Messiah" by a chorus of more than 5000 voices. John Charles Thomas, the famous baritone, and Noble Cain, the choral director of the NBC central division, will be two of the best known participants.

Sylvi Froos

* * *

Tonight's "Southern Lights" dramatization (WEEI at 8:30 p. m.) will depict the highlights in the life of Dunnie-d-Tooth Lil Caldwell, one of the most respected and best loved women in Alaska during the exciting days of the Yukon gold rush.

Favorite radio actors will portray the scenes from the life of this remarkable woman and Major Leon Richardson, a "sour-dough" who went to Alaska during the gold rush days and followed his experiences there with Arctic flying, will act as narrator.

* * *

Thelma McGarry, South Boston's 13-year-old blue rhythm girl, will guest star on Uncle Bob Houghton's 102nd broadcast of the Sunday Advertiser funnies over WNAC tomorrow at 10:15. Bernie Bennett will be at the piano.

* * *

Ted Black and his NBC broadcasting orchestra will be at the Totem Pole ballroom, Auburndale, for the coming week. Ted and his band are rated one of the sweetest bands on the air, playing the same type of rhythms as Guy Lombardo and Jan Garber. Gidley Caldwell, vocalist, is featured with the band.

Duke Ellington's hot rhythm boys will play the following typically Ellington selections on the "Hall of Fame" program tomorrow night (WEEI at 10:00 p. m.): "It Don't Mean a Thing," "Mood Indigo," "Black and Tan Fantasy," "The Mooch" and "Dallas Doin's."

* * *

A work of another rarely heard operatic composer, "Si J'etais Roi" by A. C. Adam, will open tonight's ERA Opera Orchestral program on WHDH at 8:30 p. m. Other classical selections to be heard are "Rigoletto," by Verdi; "Iphigenie en aulide," by Gluck; "Cavalleria Rusticana," by Masagni; "Don Giovanni," by Mozart, and "Le Cid" a composition by Massenet.

* * *

Claude Reis, tenor, will be featured soloist tonight (WNAC) 8:00 to 8:30 p. m. during Freddie Rich's "Manhattan Serenade" program. Reis will render "I'd Do It Again," "A Kiss to Build a Moon Over My Shoulder," "I Saw Stars" and "Be Still, My Heart." Freddie will feature his augmented orchestra in a variety of dance numbers including "Who," "One Step to Heaven," "With My Eyes Wide Open," "I Know That You Know," "For All We Know," "Rafters," and selections from "The Music Box Revue" of several seasons past.

* * *

"I've Got A Warm Spot in My Heart for You" and "My Hats on the Side of My Head" will be featured tonight (WAAB) at 11:00 p. m. by Sylvia Froos, the personality blues singer during her popular song recital.

* * *

Under the direction of Nicholas Vasilieff, the Siberian Singers, male octet choir, will be heard tonight (WEEI) at 10:45 p. m. in a program highlighting Rachmaninoff's "Prelude in C Sharp Minor." Other selections are "By Babylon's Wave," "Serenade" by Abt, and another of the old Russian songs for which this group is noted, "Sailors' Dance Song."

Vital Statistics

MARRIAGE INTENTIONS

Frank C. Mero, 41 Guilford av., Eulee Armstrong, 5 Route 99.
Thomas M. Dolan, 15 Ballard st., Mary J. Healy, 146 Tappan st., Rhine Lee J. Hulme, 81 Bay State rd., Brown, 8 Lamington st.
James F. Kennedy, 1020 Chestnut ave., Marion E. Faber, 102 Cedar st., Roxbury.
Frank E. Hall, 1342 Lexington st., Newton, Helen V. Beedenian, 121 Grampian way.
Richard H. Saunderson, 19 Gardner st., Edith M. Dunham, 36 Leonard st., Hamilton Center.
Joseph F. O'Connor, 39 Ridgewood st., Doris Irene, 25 Bickford st.
Nathan B. Shubert, 58 Laconia st., Jamaica Plain, Rosefield B. Shubert, 58 Laconia st., Jamaica Plain.
Theodore R. Bush, 41 Upland rd., Olney, G. Curtice, 62 Upland rd., Olney.
Arthur L. Malone, 102 Cedar st., Roxbury, Eleanore E. Malone, 102 Cedar st., Roxbury.
Robert M. Lord, 11 North av., Arlington Heights, Dorothy Dinsmore, 11 North av., Arlington Heights.
Albert M. Yarnell, 19 Prescott st., Allston, Dorothea M. Hallman, 19 Prescott st., Allston.
Joseph A. W. Dugan, 1000 Massachusetts av., Dorchester, Mary E. Dugan, 1000 Massachusetts av., Dorchester.
Blanche F. Hashem, 1000 Massachusetts av., Dorchester, Calogero Guarnaccia, 19 Hanover st., Boston.
Antonina Guarnaccia, 19 Hanover st., Boston.
Arthur J. Mitchell, 5 Rock rd., Medford, Florence Perry, 5 Rock rd., Medford.
Ruth R. LaPointe, 1365 Main st., Waltham, Edgar L. Chicago, 1365 Main st., Waltham.
Lenore L. Davidson, 103 Marlborough st., Boston, Peter J. Dinneen, 103 Marlborough st., Boston.
Seraphine F. Allen, 63 Grove st., Somerville, Charles J. Donahue, 63 Grove st., Somerville.
Dorothy T. McCarthy, 41 Inner av., Arlington, Aram Garabedian, 82 Hill st., Belmont.
Mary A. Samuelian, 12 Dorchester av., Boston, Malcolm H. Lester, 12 Dorchester av., Boston.
Gertrude P. Natalie, 42 Bismarck ave., Somerville, Joseph A. Natalie, 42 Bismarck ave., Somerville.

DEATHS

Harry Kronerman, 16 Dennis st., Roxbury, Pauline Moss, 16 Dennis st., Roxbury.
Ellen F. Perkins, 8 Eliot st., Jp., Charles W. Sears, 142 Bowdoin st., S. B.
Mary Yeager, 2b Dunham st., S. B.
Evelyn R. Fee, 21 Winfield st., Winfred Tibbetts, Hingham; Mr. Mary Margaret K. W. Strawbridge, 111 Groton rd., W. Brk.
Mary McKenna, 93 Hillside st., Rox.
Martha Lasner, 25 Kimball Pk., Rox.
George F. Mahon, 36 Newbern st., S. B.
Margaret Mahon, 36 Newbern st., S. B.
Nellie J. Cahill, 45 Walk Hill st., Matt Patterson, M. Aberle, 18 Temple st., Alexander Sinclair, 536 E. Fourth st., John T. Sweeney, 55 Pierce ave., Dor.

POPEYE

He Gives His Word
He's Not Laughing

Exclusive Big Feature Every Saturday In the BOSTON EVENING AMERICAN

HELLO, MR WIMPY. WHY DON'T YOU HAVE POPEYE UP FOR DINNER? YOU KNOW HE GAVE AWAY HIS FORTUNE AND I IMAGINE HE HAS A HARD TIME GETTING MEALS
I'LL DO THAT VERY THING - THANKS FOR REMINDING ME
POPEYE, MY FRIEND, I INSIST THAT YOU COME UP TO MY APARTMENT FOR A HAMBURGER DINNER TO-NIGHT
SURE - THANKS, WIMPY
YES, YES, MY DEAR BOSOM FRIEND OF LONG STANDING, LET IT NEVER BE SAID THAT J. WELLINGTON WIMPY FAILED TO FEED A HUNGRY PAL
SWELL, THANKS, OL' MAN
THAT'S IT - MAKE YOURSELF COMFORTABLE - RELAX YOURSELF - I SHALL FEED YOU AND SEND YOU ON YOUR WAY REJOICING - EXCUSE ME WHILE I HAVE JEEVIE PREPARE DELICIOUS BOVINE SANDWICHES FOR THE BOTH OF US
I'M SORRY, SIR, BUT THERE'S ONLY ENOUGH AMBURGER TO MAKE TEN SANDWICHES, SIR, BARELY ENOUGH FOR YOURSELF SIR
MERCIFUL HEVENS, JEEVIE! THIS IS A CALAMITY! NO STORES OR RESTAURANTS OPEN EITHER
BLOW ME DOWN! IS DINNER READY? WHY DIDN'T YA CALL ME?
I BEG PARDON?
SAY, YA INVITED ME HERE FOR DINNER, DIDN'T YA? OR DID YA? YA BRANG ME HERE, DIDN'T YA?
I REFUSE TO ANSWER
GO HOME!
GET AWAY FROM THEM SANRICHES, YA SWAB! DANG IF YA AIN'T THE CRAZIEST LUMMAKIN I EVER SEEN
STOP! YOU CAN'T DO THIS TO J. WELLINGTON WIMPY
JEEVIE - SHOW THE MAN OUT!
VERY GOOD, SIR
SWELLEST HAMBURGERS I EVER ET
ERE'S YOUR 'AT, SIR - I 'OPES YOU ENJOYED YOUR VISIT, SIR - THANKS, JEEVIE. THANK YA
SO LONG, POPEYE. GOOD BYE
GOOD DAY, SIR
FIRE! FIRE! SIR! THIS WAY OUT, SIR! THE 'OUSE IS A AFIRE, SIR! EVERYBODY OUT, SIR!
INSULT HIM, JEEVIE. CALL HIM EVERY-THING
MOS' JUICIEST HAMBURGERS I EVER WRAPPED ME TONGUE AROUN'
YOU'RE A FOOL, SIR! M-M- AND BEGGING YOUR PARDON, SIR, BUT YOU'RE ALSO A NINCOMPOOP - AND - ER. I'OPE YOU'LL EXCUSE ME, SIR, BUT YOURE A SCALLYWAG AS WELL, SIR.
PLEASE, PLEASE, LET ME HAVE A HAMBURGER! I AM FAMISHED! I'M CRAZY WITH HUNGER!
IF THEY'S ONE LEFT I'LL GIVE YA HALF OF IT
SO LONG, WIMPY - THANKS FOR YER HOSPITALIKY - I SHOULD BE KILLED TO DEATH, EH? ARF! ARF!
I'M STARVING I MUST HAVE MEAT! MEAT! MEAT!
ERE'S TWO LARGE SLICES OF BREAD, SIR - ALL THE FOOD THERE IS IN THE 'OUSE, SIR
MEAT! I MUST HAVE MEAT!
S.I.R.
SNAP
SNAP
SCRATCH
PSFT
THAT'S THE FIRST TIME I EVER SAW A SANDWICH GET THE BEST OF YOU, SIR
ARE YOU LAUGHING AT ME, JEEVIE?
I AM NOT, SIR - I GIVE YOU MY WORD ON IT, SIR
ERF!
E. C. SEGAR

Another Popeye Knockout in Next Saturday's Boston Evening American—Be Sure You Get It!

TODAY'S RADIO TIMETABLE OF PROGRAMS---SATURDAY, AUGUST 18

590 K—WEEI—508 M	990 K—WBZ—303 M	1230 K—WNAC—244 M	1410 K—WAAB—213 M	830 K—WHDH—361 M
12:30—Del, Jack and Ray.....	Vic and Sade Sketch..	Shoppers Exchange....	Kavalin Orchestra.....	Ardena Pait'son, Soprano. 12:30
12:45—Del, Jack and Ray.....	Words and Music....	Shoppers Exchange....	Kavalin Orchestra.....	Roy Richards, Songs..... 12:45
1:00—Concert Ensemble.....	4-H Club Program....	Velasco Orchestra	.....	New Yorkers Music..... 1:00
1:15—Concert Ensemble.....	4-H Club Program....	Velasco Orchestra	Piano Recital	New Yorkers Orchestra.. 1:15
1:30—Lotus Garden Music...	Grange Program	Esther Velas Ensemble .	Farm and Gardens....	Pacific and Atlantic.... 1:30
1:45—Lotus Garden Music...	Grange Program	Esther Velas Ensemble	Deane Moore, Songs	Hotel Touraine Ensemble. 1:45
2:00—Rex Battle Ensemble..	Grange Program	Comedy Capers	Sharkey-Johnson Bout	Organ Fantasies..... 2:00
2:15—Rex Battle Ensemble..	Grange Program	Yankee Quartet	Sharkey-Johnson Bout	Merle Perry, Baritone.... 2:15
2:30—Radio Play Bill.....	Hawaiian Music	Dancing by the Sea...	Concert Music	Fern Smith, Pianist 2:30
2:45—Radio Play Bill.....	Hawaiian Music	Dancing by the Sea...	.....	Farm and Gardens..... 2:45
3:00—Harold Stern Music....	Tommy Tucker, Music	.....	*Hear Francis P. "Tip" O'Neil at 8:55 tonight, WAAB.*	Musical Memories..... 3:00
3:15—Harold Stern Music....	Tommy Tucker, Music	*FEATURE NOTE!*	.....	Paul Wartman, Songs.... 3:15
3:30—Soap Box Derby.....	Saturday Songsters..	*Classic selections by the Detroit Symphony Orchestra is a feature tonight at 9:00 p. m., over WNAC air channels.*	Hits and Encores.....	The Concert Album..... 3:30
3:45—Soap Box Derby.....	Saturday Songsters...		Hits and Encores.....	Mary Clarke, Songs..... 3:45
4:00—Week End Revue.....	Don Carlos Orchestra		Hits and Encores.....	Tea Time Concert..... 4:00
4:15—Week End Revue.....	Piatt & Nierman Duo		Hits & Encores	Tea Time Concert..... 4:15
4:30—"Our Barn" Program..	Chicago Symphony ...		.....	Broadcast to Fishermen.. 4:30
4:45—"Our Barn" Program..	Chicago Symphony ...		Hits & Encores	Weideman and Weston... 4:45
5:00—Orlando Cosmopolitans.	Chicago Symphony ...		.....	Melody Parade 5:00
5:15—Orlando Cosmopolitans.	Chicago Symphony ...		Organ Tones	Melody Parade 5:15
5:30—Chick Webb Music....	Jackie Heller, Tenor ..		.....	..... 5:30
5:45—Chick Webb Music....	Little Orphan Annie...		All American Boy	Studio String Ensemble.. 5:45
6:00—Evening "Tattler" Time	Johnny Johnson Music		Riginsky Ensemble	Charles Howard, Tenor.. 6:00
6:15—Evening "Tattler" Time	.....		Riginsky Ensemble	The Serenaders..... 6:15
6:30—.....	Old Farmer's Almanac	The Merry-Go-Round..	Jan Sawitt Music	New Yorkers Orchestra.. 6:30
6:45—Palace Orchestra.....	Ed. Mac Mugh, Songs	The Merry-Go-Round..	Sam Robbins, Music ...	"Your Home Town"..... 6:45
7:00—The Three Scamps....	.....	Sun Advertiser Drama.	.....	Twilight Reveries..... 7:00
7:15—"Homespun" Period....	Flying Discussion	Isham Jones Music...	Harry Rodgers, Organ	Twilight Reveries..... 7:15
7:30—After Dinner Revue....	Madriguera Orchestra.	Isham Jones Music...	Comedy Capers	Four Rhythm Dukes..... 7:30
7:45—After Dinner Revue....	.....	Mary Eastman, Songs .	Andy Jacobson Music.	..... 7:45
8:00—Don Bestor Music.....	Rochester Civic Orch.	"Fats" Waller at Organ	20th Century Ensemble	Banquet to di Bianchi.... 8:00
8:15—Don Bestor Music.....	Rochester Civic Orch.	Manhattan Serenaders.	Cape Cod Cruisers	Banquet to di Bianchi.... 8:15
8:30—Hands Across Border...	Nor'ern Lights, Drama	Manhat'an Serenaders.	Pinto Pete	Boston Opera Club..... 8:30
8:45—Hands Across Border...	Nor'ern Lights, Drama	Modern Male Chorus ..	Francis "Tip" O'Neil....	Boston Opera Club..... 8:45
9:00—One Man's Family....	ERA Orchestra	Detroit Symph. Music	Pete Herman Orchestra	Moment Musicale 9:00
9:15—One Man's Family....	ERA Orchestra	Detroit Symph. Music	Organ Program	Del Mitchell Music..... 9:15
9:30—Chicago Symphony....	Franko Goldman Band	Detroit Symph. Music	Ranny Weeks Music...	Silver Strings Concert... 9:30
9:45—Chicago Symphony....	Franko Goldman Band	Detroit Symph. Music	.....	Broadcast to Fishermen.. 9:45
10:00—Ruy Knight Cuckoos..	Franko Goldman Band	Saturday Revue	Hughie Connor Music..	
10:15—Henry King Music....	Old Farmer's Almanac	Saturday Revue	Hughie Connor Music..	
10:30—Henry King Music....	Barn Dance Time	Andy Jacobson Music..	Solomon Lighifoot.....	
10:45—Siberian Singers.....	Barn Dance Time	Musical Rhymster	Solomon Lighifoot.....	
11:00—.....	Barn Dance Time	.....	Sylvia Froos, Songs...	
11:15—Guy Lombardo Music..	Barn Dance Time	Casa Loma Music.....	*Hear the delightful rhythms of the Cape Cod Melody Cruisers over WAAB at 8:15 p. m.*	
11:30—Paul Whiteman Music..	Freddie Martin, Music.	Casa Loma Music.....		
11:45—Paul Whiteman Music.	Freddie Martin, Music.	Ferde Grofe Music		
12:00—Paul Whiteman Music..	Charlie Davis Music..	Orville Knapp Music...		
12:15—Carefree Carnival.....	Charlie Davis Music..	Orville Knapp Music...		
12:30—Carefree Carnival.....	Abe Lyman, Music.....	Jan Garber Orchestra..		

Short Wave Slate

Mrs. P. M.	Location	Meters
1:00-5:30	GBS—London	31.55
1:30-6:00	7SRO—Rome	25.40
2:00-2:15	HJV—Vatican	50.21
2:00-6:00	DJA—Berlin	31.38
3:00-5:00	RV49—Moscow	50.00
3:00-5:00	FYA—Paris	25.65
5:30-7:00	EAQ—Madrid	30.43

Time Slowly for Europe.

Plans Florida Wedding

New York, Aug. 18—Edgar B. Bunker, 32, broker, of St. Petersburg, Fla., and Mrs. Helen S. Andrews, 30, of Waterbury, Conn., obtained a marriage license here.

Railroad Worker Drowns

Clinton, Me., Aug. 18—Arthur Bureau, 21, of Brunswick, a railroad crew worker, drowned today in the Sebasticook river.

Vermont Publisher Dies

Bellows Falls, Vt., Aug. 18—W. C. Belknap, 58, publisher of a Bellows Falls weekly newspaper, is dead here.

Quake Rocks Japanese City

Tokio, Aug. 18 (US)—A severe earthquake shock this morning rocked the city of Nagoya, which is about 175 miles from here. Railway traffic was interrupted.

YOUTHS ON LAKE SLOOP HUNTED

By Universal Service

Chicago, Aug. 18—Coast Guardsmen and navy cruisers bearing crews on a training trip in summer maneuvers here continued their search for three missing Milwaukee youths, who disappeared more than a week ago aboard the sloop Anita. The boys, Everett Hyman, son of J. C. Hyman, insurance broker; Sieviram H. Miller, Jr., son of a wealthy realtor who was one time classmate of President Roosevelt at Harvard, and John Siesel, son of S. M. Siesel, contractor, left Frankfort, Mich., last week with only a three day food supply aboard.

Best Tomorrow

8 A. M.—WBZ-WBZA—Musical impressions entitled "Samovar Serenade" offerings.

9:45 A. M.—WHDH—The spirited "Texas Revels" time, featuring cowboy melodies.

9 to 10 A. M.—WBZ—Weekly broadcast of "Children's Hour" entertainment, featuring juvenile talent—broadcast from New York.

10:15 A. M.—WNAC—Sunday morning "Advertiser Comic Page" doings, with Uncle Bob (Ed Young) Houghton, Fun gators for the kiddies, featuring as guest stars the Foley family of harmonizers.

10:30 A. M.—WEEI—Unusual "Garden of Tomorrow" musical period.

Best Bets Tonight

6 P. M.—WEEI—Novelty offerings by Vic Whitman; Evening "Tattler" Time.

6:45 P. M.—WBZ—Song offerings by Edward MacHugh; baritone.

7 P. M.—WNAC—Front Page Drama presentation under Sunday Advertiser auspices.

7:30 P. M.—WEEI—Domestic Drama doings of the "One Man's Family" group.

10:30 P. M.—WBZ—Gala goings on during an hour of Barn Dance Time.

You Hear Him on the Radio

Vic Whitman . . . The Laconia Tattler . . . Who left Laconia five years ago . . . Where he wasn't a Tattler . . . And came to WEEI . . . Where he is now the Tattler . . . And if now you're confused it means that he's the author . . . And the Charlie . . . Of the WEEI Tattler program . . . Canton, Me., is the birthplace . . .

VIC WHITMAN

About seven leagues from Poland Springs . . . Or 20 miles to you . . . We had to look it up ourself . . . But Vic was moved to New Hampshire when a small lad . . . And learned to play baseball . . . And study his books . . . Which took him back to Maine . . . And Bowdoin College.

At Bowdoin he captained the hockey team two years . . . And later won graduate degrees at Illinois, Harvard and Boston University . . . Although not for hockey.

Then he sat him down to write him fiction . . . And the 50th story clicked . . . With a woodpulp magazine . . . And for five years thereafter he had a consistent market . . . His stunt swinging from love to sports and vice versa.

In radio's early days he was an announcer at Laconia . . . Station WKAY . . . And in 1929 WEEI picked him up . . . With Vic starting as an announcer . . . But soon advancing into production . . .

Monday's Radio Personality Portrait will be that of Gertrude Berg of the Goldbergs.

SUNDAY ADVERTISER COMICS *ON THE AIR*

Sunday—10:15 a. m. WNAC

102nd Broadcast

Under Direction of 'Uncle Bob Houghton'

* GUEST STAR *

THELMA McGARRY

South Boston's Blue Rhythm Girl

A 12-year-old songstress with remarkable skill in singing smart songs. A popular radio favorite.

Bernie Bennett at the Piano

Europe "Isolationist" Now, Declares Child

By RICHARD WASHBURN CHILD

Noted Author and Diplomat and Former U. S. Ambassador to Italy

Lest we forget!

Not so many years ago, as the present foreign relations committee of the Senate and the State Department may well remember, a lot of European propagandists and some of our misinformed home folks were cursing Uncle Sam for being an ISOLATIONIST.

ISOLATIONIST

Those were the days when we had put down eleven billion dollars in good faith in the form of government loans to Europe. All gone now?

Those were the days when, in foreign investments and loans to foreign provinces, cities and enterprises, we threw over-board fifteen billion more. Gone now?

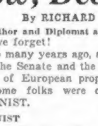
Richard Washburn Child

Those were the days when in Russian and Near East relief we were pouring it in.

MILLIONS FOR PLAY

Those were the days when our people went to Europe to play at the rate of hundreds of millions.

Those were the days when we made a great export market in Europe by "selling" them goods which we really paid for ourselves by loaning the money to buy.

Those were the days when our state department working quietly made concilations to close up conflicts and treaties to serve trade and peace, not only between ourselves and others, but between clashing nations which had invoked our aid.

The League's record was small compared to our own.

Those were the days when we took the lead in moves for disarmament either to be snubbed, sniffed, scoffed, mollacized or skinned of our strength.

Those were the days when our population was the loudest clamorer against war and stood behind declarations, pacts and pacts against war.

WHAT NOW?

Today the nations which were accusing us — for their own ends — of being ISOLATIONIST have become SUPER-ISOLATIONIST.

They are erecting not only tariff walls but quota limitations and embargoes.

WON'T DISCUSS DEBTS

They are not only reluctant to pay their bills; they do not even want to discuss obligations.

They not only slip and slide away from disarmament proposals they snort at them.

They not only sneer at pacts to preserve peace, they make much say that such pacts are worthless, except as a mask for military alliance pledgings, and the duty to go to peace—but the duty to go to war.

Every man, with a heart for the welfare of mankind will be saddened by such a change, but it is impossible to forget the hypocrisy which used to worn ISOLATIONIST in connection with our nation.

It is impossible to overlook the impotence of the League, crumbling with political rot as the Holy Alliance crumbled. The assertions of committees, which report zero in long and ponderous words, warm the chairs once in a while at the same cases of impotence where no one dared tackle the invasion of the Ruhr, the affair at Corfu, the follow-up of Manchukuo, and all the other fiascoes—all the other first batch of muffins to be served to the League's toothless mouth.

SUBSIDIARIES TAINTED

It is said, too, that the political domination of the League taints its various subsidiary organizations which might give good service to mankind were they detached and free.

It is said that, when we consider the international labor organization, we cannot weigh the real value of this organization because in the last analysis the League is its "old man."

It is said that so many back doors have been offered to us to sneak into the League's inner sanctum that we do not dare to give our consul in Geneva, whose reports from the League are of substantial value, the dignity of the title "special agent."

Apparently even INFORMATION from the League, or harmless co-operation with its service bureaus, carries the back door entry ides.

ISOLATIONIST? Let us hope not!

MIND OUR OWN BUSINESS is good enough for us in a world—

Where doctors do not pay their bills—

Where nations are unwilling to accept a 20, 20 or 30 per cent cut in expenditures for armaments—

Where they are unwilling to accept a 10, 20 or 30 per cent cut in tariffs, or to give up the quota system and forget reprisals and embargoes among themselves and—

Where joint action is for secret treaties, intrigues and cabals, and is NOT ON THE LEVEL FOR PEACE.

ANNOUNCEMENTS

CLASSIFIED INDEX

CLASSIFIED INDEX

All classifications are numbered and follow in numerical order. The following are the more important classifications.

Apartments 85, 86
Auctions 148
Automotive 130
Beauty Aids 28
Boats and Accessories 144
Bus Trips—Tours 24
Business Opportunities 27
Children Boarded 93
Coal—Coke—Wood 110
Certified Bargains 109
Chiropractors 29
Clothing for Sale or Rent 31
Coal—Coke 110
Contract Work 87
Dentistry 87
Dermatology 87
Detectives 30
Dressmaking—Tailoring 32
Druggists 89A
Employment Information 60
Employment ..... 60 to 65
Farm and Dairy Products 70
Financial 70-71
For Sale, Miscellaneous 100
Furniture for Sale 101
Furniture Wanted 102
Farms and Land for Sale 78
Florists 12
Funeral Directors 10
Garages 89
Hotels 20
Help Wanted 60
House for Sale 80
Information Wanted 30
Jewelry and Diamonds 112
Legal Notices 1
Lost and Found 15
Machinery and Tools 103
Medical 87
Money to Loan 70
Monuments 11
Motorcycles—Bicycles 146
Moving, Trucking, Storage 94A
Musical Instruments 106
Offices and Stores 95
Office and Store Equipment 97
Oil Burners 109
Optometrists 29
Personal 67
Positions Wanted 62
Printing and Supplies 98
Professional Services 27
Radio—Gramophones 107
Radio and Equipment 108
Repairing 99
Restaurants 104
Rooms 90
Sewing Machines 103
Situations Wanted 62
Summer Camps and Cottages 88
Summer Boarders 88A
Where to Dine 28
Where to Buy Liquor 27

1 Legal

THE COMMONWEALTH OF MASSACHUSETTS—Office of the Secretary, Boston, July 23, 1934.—Notice is hereby given to the eighteenth annual meeting of the policyholders hereby given to the eighteenth annual meeting of the policyholders of the Public Warehousemen, within and for the Commonwealth of Massachusetts, will be given Bond as required by Law for the faithful discharge of the duties of Public Warehouseman. FREDERIC W. COOK, Secretary of the Commonwealth.
aug 10 11 13 14 15 16 17 18 20

3 Bids and Proposals

WYOMING MACADAM SURFACING, COMMONWEALTH OF MASSACHUSETTS, DEPARTMENT OF PUBLIC WORKS.
NOTICE TO CONTRACTORS.

Bids will be received on the following Project by the State Department of Public Works, at Room 109 Public Works Building, Boston, Mass., until 12 o'clock noon, D. S. Time, on Tuesday, September 4, 1934, and at that time and place will be publicly opened and read.

NIRA Project No. R-51, P. W. A. Project No. 9726, in the towns of Chilmarktown and Randolph, consisting of about 1.2 miles of stonework and retaining walls facing and including two bridges as follows: An 8 beam stringer and reinforced concrete slab of about 41 foot span over Mill Brook, and a 3 span stringer and reinforced concrete slab of about 16 feet span over the Farm River, and approaches.

Plans may be seen and forms of specifications and contract may be obtained from the office of said Department. A pamphlet containing the Itemized Proposal and Specifications may be had by addressing on receipt of a deposit of $2.00 which amount will be refunded if the bidder in making the pamphlet makes a bid for the work based on his home 8 Months ago, returns the pamphlet at or before the time set for the opening of bids. Checks should be made payable to the Department prescribed forms of Proposal, Specifications and Contract will be furnished in accordance with the Emergency Administration of Public Works Act and the State Emergency Public Works Commission. Special attention of bidders is called to the prevailing minimum wage rates of $1.20 per hour for skilled labor, $0.70 per hour for intermediate grade labor, and $0.50 per hour for unskilled labor.

Pursuant to Executive Order 6646, dated March 14, 1934, no bid will be considered unless it includes or is accompanied by a certificate executed in accordance with P. W. A. 61 revised March 19, 1934) duly executed by the bidder.

All bidders shall also file with their bids a properly executed statement of the workmen's compensation insurances issued by a company authorized to do business by the Commissioner of Insurance.

All bids must be accompanied by a surety bond accepted and approved by the Attorney General, or bid will be rejected, or check payable to the Department of Public Works for the amount of 5%.

The check or bond must not be included in the sealed envelope with the proposal but must be delivered to the Chief Executive Secretary of the Department who will give a proper voucher for the deposit.

A surety bond by an approved surety company will be required from the successful bidder in an amount not less than 50% of the amount of the contract.

The time and address of the local registration office of the United States Employment Service from which employees liste for this contract shall be obtained (as required by P. W. A. Special Contract Provisions) will be supplied later but will be in the general locality of the work.

The right is reserved to reject any or all proposals or to accept the proposal deemed best for the Commonwealth.

The contract is subject to the approval of the District Engineer, Bureau of Public Roads, and the State Emergency Public Works Commission.

By FRANK E. LYMAN, Commissioner of Public Works.
Boston, Mass., August 18, 1934.
aug18-20

10 Funeral Directors

Graham Funeral Service
1710 WASHINGTON ST.
Special Funeral $125 Moderate Cost
Special Funeral Metal Casket, $214
Services Available Anywhere in S. S.

J. S. Waterman & Sons
Funeral Directors
497 Commonwealth Ave., Boston

12 Florists

Penn The Florist 124 TREMONT ST., BOSTON
KENMORE 1-1500
LIB. 4537

14 Church Notices

CHRISTIAN SCIENCE

THE FIRST CHURCH OF CHRIST, SCIENTIST
(The Mother Church)
Falmouth, Norway and St. Paul Sts., Boston. Hours: Services at 10:45 A. M. Sunday School at 10:45 A. M. Subject of Lesson-Sermon:
"SOUL"
Testimonial meeting every Wednesday evening at 7:30

Angell Animal Hospital
OF THE MASSACHUSETTS SOCIETY FOR THE PREVENTION OF CRUELTY TO ANIMALS
184 Longwood Ave., Boston. Bus. Tel. LONGWOOD 6100

CATHOLIC

ST. JAMES CHURCH Harrison Ave., near Essex St. Rev. James Hurley, pastor: Masses at 6, 7, 8, 9, 10, 11 and 12 (Children's mass); 7, 9, 10:15 and 11:30. Afternoon devotions at 3. Holy Hour daily 12:30 to 1:00 P. M.

15 Lost and Found

BLACK, pocketbook lost, Harvard Sq. subway. No cards, glasses, papers, etc. Reward. Tel. B1178-W.

DOG lost, Winthrop, all black Italian bulldog, male, white spot on face and chest, reward. Ocean 2724.

LOST—Ladies' ready person, $25, between Cambridge-Mattapan. Reward. Blue hills 2448.

DOG lost—Police dog bulld. Collie color. Call 3 Hall Ave., Somerville. Reward.

LOST—English male setter in South End, Aug. 14, answers to name of Jerry. Kin. 6356.

3 SUITCASES lost, black, brown, Hyannis-Quincy, Aug. 13, clothing, jewelry; rew. Revere 2996-W.

18 Special Notices

SAVING ... TIME—WITH ... SAFETY

Howe & French, Inc. Importers - Dealers
Drugs - Chemicals
1854. 80-101 Broad St. 1934
NAVAL Officer, leaving 52th driving Boston to Seattle 2 passengers to Chicago. Omaha, References. Lt. Priebe, Staten Island, N. Y.
"SAVE Time—With Safety. Use Sumner Tunnel." — Mayor Mansfield.

19 Beauty Aids

WHAT A RELIEF! NO MORE FINGER WAVES REQUIRED $2.00
PERMANENT WAVE SHOP
PUSH-UP WAVE, PERFECT
SHAMPOO AND SET, GUARANTEED PERMANENT WAVE SHOP, 455 MASS. AVE., CAMBRIDGE. ROSS 1511, CAMB. 6000
FREE BEAUTY Work done free every day and Saturday, including shampoo and finger wave. HUB ACADEMY, 161 Mass. Ave. BEA. 8277.
SHAMPOO, finger wave and manicure, 35c. Permanent waves, $2.50 up. Open evenings. Appointments, 8 Winter St., Rm. 810. Dev. 7265.

All bidders shall also file with their bids a properly executed statement of the workmen's compensation insurances issued by a company authorized to do business by the Commissioner of Insurance.

All bids must be accompanied by a surety bond accepted and approved by the Attorney General of Public Works or a bid will be rejected, or check payable to the Department of Public Works for the amount of 5%.

The check or bond must not be included in the sealed envelope with the proposal but must be delivered to the Chief Executive Secretary of the Department who will give a proper voucher for the deposit.

A surety bond by an approved surety company will be required from the successful bidder in an amount not less than 50% of the amount of the contract.

The time and address of the local registration office of the United States Employment Service from which employees liste for this contract shall be obtained (as required by P. W. A. Special Contract Provisions) will be supplied later but will be in the general locality of the work.

The right is reserved to reject any or all proposals or to accept the proposal deemed best for the Commonwealth.

The contract is subject to the approval of the District Engineer, Bureau of Public Roads, and the State Emergency Public Works Commission.

By FRANK E. LYMAN, Commissioner of Public Works.
Boston, Mass., August 18, 1934.
aug18-20

Cash Tossed in the Air

By ARTHUR "BUGS" BAER

Nebraska farmer went to Home Loan banker and said: "I need $200 railroad fare for the roof of my barn."

Banker asked: "Since when are barn roofs traveling on trains?"

The farmer explained that this one had ridden a tornado into Kansas, and he wanted it back again. He didn't get the money.

The bankers hate to lend government money to anybody. They are still bankers. Even if the money ain't theirs now, they know it will be some day.

The best way to distribute money is to throw it up in the air and let us scramble for it. We are up against too much red tape.

Copyright 1934, Distributed by Universal Service, Inc.

ANNOUNCEMENTS

21 Professional Services

RUPTURE SUCCESSFULLY TREATED
Without steel springs, elastic belts or trusses. Our "COMMON-SENSE" TRUSS is EASY to wear and SURE to HOLD. FOWERS & JOHNSON, 109 Boylston St., Boston. Hrs. 8:30, Saturdays 12 noon.

ANGLO SWEDISH MASSAGE, 241 West Newton St. Kenmore 1905.

SWIMMING lessons and rules, by Greig. Can Longwood 0087 for appointment.

ALCOHOL rubs and internal massage. 560 Commonwealth Ave., Apt. 2. Kenmore 2149.

24 Dancing

15 PRIVATE LESSONS $5
UPTOWN SCHOOL—MODERN DANCING
245 West Newton St. Kenmore 1905.
Lessons Daily, 10—1 to 6—11. Special Class for BEGINNERS GUARANTEED TO LEARN HERE
BALLROOM Instruction in 4 LESSONS ALSO IN RHYTHM TAP DANCING
PROF. RITTER 177 Tremont St. Boston Opposite Keith's Theatre
Beginners Learn at "Learners' Only" Studio
3 Hours Private Instruction $1 Tango, Tap, Carioca, Waltz or Fox Trot
Open Daily 10 A. M. to 11 P. M. Sundays 1 to 6 P. M.
135 MASS. AVE., AT HUNT. GIRLS, 9249
HOLLYWOOD SPECIAL! CAPITOL STUDIO
Boston School, 3 PRIVATE LESSONS $1
Class Lessons 25c each Inc. Ce. 0291
Miss Hunt's Studio 246 West Ave. 2nd Fl. Somerville. Somerville 0631
Special Summer Rates! 10 Pvt. Lessons $5

26 Where to Dine

King Philip Daily 10 A. M. Sun. 12:30 A. M.

Finn's Sea Grill 396-W
ENTERTAINMENT AND DINING
ROUTE 28

27 Where to Buy Liquor

WHITE ROCK PACKAGE GOODS STORE
Choice Liquors—Wines—Ales—Tel. 418 ON THE PIKE, NO. NACOGUE
Copley Wine Co. 13 Huntington Ave. Kenmore 0100
GOLDEN WEDDING..... $1.35 PT.

36 Dentistry

Full Upper or Lower Plates, $10
AND VALUE 1934
DR. SHAW, Mgr.
SCOLLAY SQ., OPEN
EVENINGS TILL 7 P. M.

EXTRACTIONS—Novocaine, 1-2 tooth; $1; all work guaranteed. Dr. Gaudreau, 75 Warren St., near Dudley St. Sta. Gar. 6090.

38 Dermatology

DR. REID'S FACE LIFT

Is the most complete face lifting and cedure known for restoring a youthful appearance to the face.

All Features Irregularities, Wrinkles, Baggy Eyelids, Crow's Feet and Sag. DEFECTIVE NOSES, Moles, Superfluous Hair, Pimples, Blackheads, Scars.

DR. E. P. REID 100 BOYLSTON ST. Boston, Hancock 2080
Established Over 34 Years. Hancock 2080

NOSES RESHAPED Eyes or Back FACE LIFT
All Textural Disorders Corrected by Eminent Specialist
A. S. GIBSON, M.D.
164 Boylston St. Phone Lib. 6162 Est. 20 Yrs

40 Furs

CASH FOR OLD FUR COATS RM. 305
315 Washington St. Beach 0938

41 Medical

FREE, X-RAY
Examination, consultation and trial treatment in chronic diseases. Office call before Aug. 26th. The X-ray and scopic examination will be free. Also accomplishing wonders in diseases of every description. Many cases that other physicians may be, Daniel J. Walsh, M. D., 118 Boylston St., Boston, Mass., fulfills the above offer. Office hours: Mon., Wed., Thurs. and Sat. 10 A. M. to 4 and 6 to 8. Tues. and Fri. 10 A. M. to 4 P. M. Beach 0938. Kenmore 0938.

ECZEMA—PSORIASIS
TREATED BY THE LATEST METHOD INTRAVENOUS CHEMICAL THERAPY
DR. Mulcahy, M. D. 32 Boylston St. Hours 9 to 5 Kenmore 0938
GAMES Kryptok, Frames, Beaming "For Lease" type Tested; FACTORY, 4 diamond St., near Park St.

46 Paints

$95 WILL paint 3 family; guar. Dutch Boy sealed linseed oil and 966 used. Bost. 1644-J.

EMPLOYMENT

60 Employment for Women

3 GIRLS not over 24, neat appearing. Permanent work. Salary $15. Interview limited. Must be free to travel. Appy 8 to 10, or 1 to 2, Mr. Fisher, 219 Lenox Hotel.

61 Employment for Men

CASH for Coupons, Trading Stamps. Stassof S. S. Postage Stamps. Coupon Co., 411 Wash. St.

62 Positions Wanted by Women

ACCOMMODATOR desires day work. Good waitress. Can go around worker. Somerset 7131-R.

YOUNG married colored woman desires part time housework. Porter 1834-M.

FINANCIAL

70 Money to Loan

CASH IN 24 HOURS
Colonial Budget Plan, Inc., Lib. 8087
835 Washington St. Rm. 305, Boston
LOANS on Auto-Stocks-Salaries
Bonds-Furniture. Lic. No. 1934
AUTO and TRUCK LOANS
AMERICAN FINANCE CORPORATION, LICENSE 03
Room 521 Park Square Bldg. HUB 1910
Money 455 Washington St., Room 603. 4th Floor. Lib. 1178. License 1934
Quick Loans Furniture, pianos, automobiles, live stock, etc. Licensed by Commissioner of Int. 9 West St., 27 School St. Lic. 3765, Lib. 10.
PERSONAL LOANS $50 to $300
Quick Loans Furniture, pianos, automobiles, live stock, etc. Licensed by Commissioner of Int. 9 West St., 27 School St. Lic. 3765, Lib. 10.
LOANS on furniture with 20 months to pay. Hanlon Morris Plan Company, Licensed by Comm. of Int. 209 Washington St. Boston.
PILGRIM PLAN Company, Inc. LOANS ON AUTOS AND FURNITURE 24 School St. Boston. Capitol 7243.

Jack:—Before buying your new used car you will be wise to consult the American and Advertiser's Automobile-For-Sale columns. You will be sure to find a car there that will just suit both your taste and your pocketbook.

Barbara Holmes gives her patrons a great of introduction from the Ocean to the agency or person offering the rental.

FINANCIAL

70 Money to Loan

HOUSEHOLD LOANS $30 to $300
Loans $50 to $300, Quick Service. Only husband and wife sign. Come in, phone or write
HOUSEHOLD Finance Corporation of Massachusetts
TWO OFFICES:
9th Fl. Hale Bldg., Washington & Temple Pl. Hub. 1717. 2nd Fl. Lib. 6636, Lynn 1600
110 Tremont St. Liberty 3878
4th Fl. Biddle Bldg. State License 273

QUICK LOANS on UNLISTED SECURITIES
STOCK & BOND LOAN CORP.
79 DEVONSHIRE ST., BOSTON
ROOM 414-A.
TELEPHONE HUBBARD 6349
PROMPT CONFIDENTIAL SERVICE

Liberty 1350 License 142 INVESTIGATE before you lend to anyone either of Globe Discount & Finance Co. 437 Park Sq. Bldg.

REAL ESTATE MARKET

75 Houses For Sale

JAMAICA PLAIN
MR. HOMEBUYER, this home is a 5-room home with open plumbing and a lot of land for only $5,500, easy payment down. Payments would be less than rent. Call or see OWNER AT ONCE. J. A. FRAZER, 251 Dudley St., Roxbury. HIG. 8155. Elvas. call 7345.

MEDFORD—DUPLEX—$10,700
6 all modern apts., steam ht., hardwood floors, garages. Owner, 2 Lincoln Rd.

LAND 3 lots 40x90 each, nineteen Ave., Revere. Cash $2,500 Roxbury. 32 Vale St. 4 rm. Cottage. Modern. Apts. 455.

EAST MILTON—Cozy 5-room bungalow, $5500; h. w. heat; near bus. Owner, Blue-hills 1734.

FOUR 5-fam. brick; Charlestown, low price, quick sale. 53 State St. Rm. 441.

81 Wanted—Exchange

WANTED, SOMERVILLE, 2-family house near car line, with some land. Exchange for Warwick St., Somerville. About $6800.

RENTALS

85 Unfurnished Apartments

HP MASS. AVE.—UTOL, CAMBRIDGE—2-3 rooms and bath, free electricity and parking. Rents reasonable. Apply to Janitor or Tel UNI. 10324.

HP RIVER ST.—1536-1538 RIVER PARK 6-room-bath improvements—refrigeration — rents reasonable—Janitor on premises. Tel. CEN. 2938.

HP BLUE HILL AVE.—454-456, ROXBURY—6-room-bath completely renovated, electric refrigeration—rents reasonable. Apply to janitor. Tel. 2938.

HARRIS POORVU
HP REAL ESTATE—APARTMENTS
Tel. Kenmore 5414
BROOKLINE $35-$45 small brand new 4-room apartments, tiled baths, refrigerators. Apply Supt., 326 Washington St. Longwood 6272.

ONE ROOM APARTMENT $22.
BRIGHTON—4-room apts. All conveniences. A-1 location. Rent reasonable Apply 1A Soldiers Field Rd.

BRIGHTON—6-room dressed apartment with bath, refrigeration, newly painted throughout, refrigeration. Also garage Lal. 8480.

CAMBRIDGE—Modern 5-room apts. for family house, hot water heat, front, back porches, refrigerator, $45. Weekday Unl. 9176-J.

DANIELSON—Next to Tech, 4-5-6 rms., steam heat and hot water supplied. See Mr. Attleboro, 731 Main Ave.

DORCHESTER—33 Charlotte St., sun and shade, 5 rms., tiled bath, shower, installed bar, living and bedroom floors, garage, $40. Apply 31 same address. Tel. COL. 6016.

DORCHESTER—Modern newly renovated 5-6 rms., $18, $20; 1st and 2d floors, parking. 4 Tompkins Way.

DORCHESTER—Opp. high school. Heated modern 6 rm. apts. Apply Supt., 377 Talbot Ave.

DORCHESTER—Sarah Bill, 6 rms., $30; new, near beach. Open daily. 455 Washington St., Room 603. 4th Floor. Lib. 1178. License 1934.

DORCHESTER—6 rms., $30, mod., conv., sun porch, garage. 455 Washington St., Room 603. 4th Floor. Lib. 1178. License 1934.

DORCHESTER—4 mod. rms. 1st floor, 2 furn. rms. 2d floor. Adults. 229 Norfolk St. Mat. 1-0-1.

JAMAICA PLAIN—2 floors apts., 1st and 3d floors, all conveniences. Adults. 4 Dairymple Rd.

MALDEN—6 rms., den, all mod. improvements, garage. $35. 252 Pleasant St.

MEDFORD—Pellsway, 3 rooms, recpt. hall, screened porch, awnings, 1st fl., $37 Middlesex Ave.

RENTALS

R. H. WHITE—BOSTON AMERICAN—NEWCOMER

FREE RENTAL BUREAU
For complete information about any apartments, furnished or unfurnished, hotels or business locations, you are invited to make use of this free service. Call at the Rental Bureau on the Fourth Floor at R. H. White Co.

BARBARA HOLMES
Will be glad to help you.
Corner of Bedford and Washington Sts. or
Telephone HANcock 4100
9:00 to 5:00
LARGEST AND MOST COMPLETE RENTAL BUREAU SERVICE IN BOSTON
Co-operating with Boston realtors, owners and operators

85 Unfurnished Apartments

The Hancock
HANCOCK ST., BELMONT HILL
MALDEN
New attractive apartments of 1, 2 and 3 rooms, with full size kitchen and large reception halls. Electric refrigeration. Janitor service. Modern building in fine residential section.
Resident Superintendent.
Tel. Mal. 0895-M or CAPitol 2592

G.A.G RIVERWAY
1-2-3 room suites, completely redecorated, modernly equipped kitchenettes, electric refrigeration, parking, beautiful view of river and bridge path, $30, $35 and $40. Tel. KEN. 1000.
GEORGE A. GILES MANAGEMENT—DEP. 0437.

The Greylayne, 145 Hemenway St.
Attractive one and two room suites, $22.50 to $40. Twenty-four-hour service. Refrigeration. Unexcelled residence for nurses. Ready for occupancy. Also 115 Bay State Rd., one room or R. M. Bradley & Co., 6 Newbury St. Kenmore 1140 or 1141.

THE ROOSEVELT, BACK BAY
21 FORSYTHE STREET
1-room efficiency apts. $40-$50
1-room kitchen-dinette apts. ..$50-$55
2-room-bath improvements—refrigerators. Apply on premises or Ken. 6178.

88 Washington St., Brighton
Living room, kitchen-dinette.....$25
Living room, chamber and kitchen-dinette.....$30
Well located and carefully selected tenants. Janitor service. Beacon 3936.
UNDER NORDBLOM MANAGEMENT

LIVE in Revere a most attractive apartment house. Beautiful 1-2-room suites, tiled baths, electric refrigeration, parking, moderate rental. Convenient to central and business districts. Call 118 Pleasewood St. Commonwealth 0422.

BACK BAY APARTMENTS
1-2-3-Room Suites in First-Class Elevator Buildings, Apply
COLEMAN-GILBERT ASSOCIATES
339 Huntington Ave. COM. 3212

ALLSTON
At 16 Gardner St., 6 room heated suites, refrigeration, tiled baths, all conveniences, good location; reduced rentals. See janitor on premises or call Stadium 1000.

Kenmore Square—Back Bay
A few more housekeeping suites, from 4 rooms, most convenient locations. Semi hotel service. Apply Supt., 1 Commonwealth Ave. Ken. 1145 or Lib. 4397.

AMBASSADOR HALL APTS
FURNISHED—UNFURNISHED 1-2 rms.
14 Ye St. Beacon—KEN 1938
7 ROOMS, steam heat, janitor service, wonderful location, $60. Apply Superintendent, Grace H. Bowe Brokerage Co., 29 Bromfield St. Hub. 1140.

MEDFORD—4 rms., duplex house, $32. Apply Sinclair Hardware Co., 8 Salem St.

NEWTON—Two unfurnished suites in New York with to John Hopkins, the best Newton apartments, Lafayette Court, 1834 Broadway, New York City, 6the win 8124. Rent $75 and $80. Garage space available at whatever rental you are able to pay.

QUINCY—Montclair sec., 5 rms., sun parlor, 1st floor, fireplace, garage, white tile sink steam heat, $50, 164 Niles Ave.

SOMERVILLE—Modern 5-room apts., 2 floors, attics, large closets near location, garage, some steam heat, $45 per mo. 102 Campbell Ave. Revere, Rev. 2641.

SOUTH END—Near Ft. station, 4 rooms, bath, heat, $2.50. 312 Northampton St.

86 Furnished Apartments

BOSTON—Near Statler, living rm., bedroom, kitchen, bath, radio, frigidaire, $7.50 wk. Bra 6210.

BROOKLINE—Completely furnished 4-rm. apt., $40 mo. Inquire 1 Cypress St. Apt. 4.

DORCHESTER—Attrac. furn. heated 2 rms., sun porch, garage. 199 Bavin Hill Rd. Adults.

Yellow Rail, lovely apts. for ladies, private baths, one Runaway car Belmont 0. Lon. 4383-4384.

87 Houses for Rent

MILTON—Brush Hill Rd., furnished 4-room cottage, modern conveniences, with garage privileges. Tel. Hyde Park 1290.

NEWTON CENTRE—Exclusive location, delightful 8-room single, sun porch, 2 baths, 3 storage, double garage, oil heat, electric refrigeration. Telephone Newton North 0016.

AUTOMOBILES

130 Automobiles for Sale

T. C. BAKER—Brookline Village
Five modern models now on view. All priced at some degree below the market. All carrying a new fully priced low mileage guarantee. All backed by the Baker Service Organization.
Brookline Village, at start of Boston-Worcester Turnpike. Beacon 4200.

1933 Chevrolet Sedans, Coupes and Coaches, 1932 Chevrolet Coupes and Coaches, 1931 Chevrolet Coupes and Coaches, 1930 Ford Sport Coupes and Coaches, 1930 Ford Sport Coupes and Coaches, 1929 Ford Coupe. Open evenings. Sundays. CHEVROLET COUP, 349 Main St., Charlestown. Ch. 0100.

No cash down, provided your car covers first payment—balance arranged as we pay as $1.50 per week. Get Our Prices and Terms! THE BEST KIMBALL & SON, 1000 Beacon St. Open evenings KEN 6010 (at Kenmore Sq.)

1934 TERRAPLANE 4-PASS. COUPE
Has the last months 14 months' A. A. records. Driven 2000 miles, traded for $25 less, mean of the same make. $625; will accept small trade; terms. H. A. Howlett, Jr., 1000 Belmont St., Belmont. Tel. Waverley 0300.

R $175 **B**
Ford '30 Cabriolet, 6 wheel
A good buy
Russell Burnett, Inc. Authorized Ford Dealer. 55 Fellsway East, Somerville.

'31 Ford Roadsters
3 to choose from, all runners, all have new tires, one owner cars, all have had monthly payments. Mr. Howard, Howard-Kimball Motor Sales, 1000 Mass. Ave., Cambridge, Tel. 5950.

NASH protection for your protection
LEO LEBLANC, 6 Wheel Drive
BUYS PLACES
1055 & 880 Commonwealth Ave. Ken. 1466

Y Chevrolet Coupe
With red stickers. $400; terms. 100 MASS. AVE., CHEVROLET CO. Ken. 3300

"32 DODGE SEDAN
Compare with any car at any price. Will buy yours. Terms payments at $19.99 and one car full. Open evenings. Sundays 9 to 1. 1000 Mass. Ave., Cambridge. Kirk. 3218

Auto Wanted wanted
We pay spot cash. See us before selling. 1182 COMMONWEALTH AVE. Tel. Longwood 8307.

$ TERRAPLANE 6PC., $425
Term. Trade. Motor Sales Co. GAR. 1606

FORD FOUR-DOOR
1929, very good condition, must sell cheap, $95. 118 Chalers St., Everett. 2600.

$65 '29 Ford Roadster, rumble seat, good motor, good tires, runs good. Call Mr. Schacht. Prospect 2179.

$175 '31 Chevrolet Cabriolet. Excellent condition, rubber perfect. Mr. Walker, Charlestown 0182.

$500 1931 Plymouth Box Coupe; 7000 miles. Imperative to sell at once. Longwood 6272.

$34 Ford Sedan, $375. Hudson Sedan, $50. Buick Sedan, 248 Tremont St. Bel. 8860.

$10 Down, 1931 Chevrolet Coupe. 1000 Eglaston Sq. Chevrolet. Gar. 2500.

$35 1st Coach, $35; Chevrolet Sedan, $75; Chevrolet Coupe, $50. 1000 Mass. Ave., Cambridge.

$40 '28 Chevrolet Truck. 28 Chevrolet Sedan. $50. Ken. 3300.

$85 Down, 1931 Pontiac 8 L. Sedan; perfect condition. 1000 Eglaston Sq. Open A.M. 9:30. Port. 0100.

$85 1931 Ford Sedan, $75. Terms if needed. Must sell today. Newton North 0879.

$95 Down '29 Sun Sedan. Excellent. Terms. 1000 Eglaston Sq. Port. 0100.

$100 Buys '30 Ford Coupe; clean throughout. Must sell. Call Mr. Daniels, L. O'Neil, 707 Columbia Rd., Dorchester. Gar. 0100.

$100 Packard Club Sedan, all new tires. Jobber's car. Open evenings. Terms. Allen Motors, Inc., 213 Rutherford Ave., Charlestown. Tel. 6151.

$125 '28 Oldsmobile Sedan, all new tires. Jobber's car. Open evenings. Terms. Allen Motors, Inc., 213 Rutherford Ave., Charlestown. Tel. 6151.

$135 Packard Dual 6 Sedan, 1931 model, 5 new tires, motor perfect. Kenmore 4542.

$145 '31 Chevrolet Sedan, 25,000 actual miles, like new. Terms. Allen Motors, Inc., 213 Rutherford Ave., Charlestown. Tel. 6151.

$150 1346 WASH ST., SOUTHBY GAR. 0320.

$175 Buys '29 Buick Sedan; exceptional condition; must be seen to be appreciated. 707 Columbia Road, Dorchester. Col. 0100.

$215 1931 Chevrolet Coupe, rumble seat, trunk rack. 84 Bridge St., Dor. 6078.

$285 Buys 1931 Plymouth Sedan, like new. Brighton Motor Sales, 366 Western Ave. Bra. 2440.

$295 '31 Pontiac Sport Coupe. Perfect. Sell now. Sale, 269 Tapley St. Bel. 3686.

$350 1931 Chevrolet Sedan, 1000 Eglaston Sq. Chevrolet. Gar. 2500.

$350 Sport, stunning green color, like new. Brighton Motor Sales, 366 Western Ave. Bra. 2440.

131 Automobile Trucks

CARS—TRUCKS, 1000
Every make and model; terms; 1000 Mass. Ave., Cambridge. Kirk. 3218.
Prospect 0065. Near Ford Plant.

BRAKES Relined on Fords, Chevrolets, Plymouths, Dodges, Essex, Terraplanes, Hudsons, Hupmobiles, Studebakers, Nashes, Buicks, Oldsmobiles, Pontiacs, Graham-Paiges, Reos, Packards, Marmons, Cadillacs, Lincolns, Auburns, Cords, Stutz, Marmons, Franklins, Willys-Knights, Chryslers